

FURUNO

GPS PLOTTER/SOUNDER

Model **GP-1670F/GP-1870F**



OPERATOR'S MANUAL



FURUNO ELECTRIC CO., LTD.

www.furuno.com

ECF

(Elemental Chlorine Free)

The paper used in this manual
is elemental chlorine free.

FURUNO ELECTRIC CO., LTD.

9-52 Ashihara-cho,
Nishinomiya, 662-8580, JAPAN

• FURUNO Authorized Distributor/Dealer

All rights reserved. Printed in Japan

Pub. No. OME-44770-F3

(ETMI) GP-1670F/GP-1870F

A : JUN. 2012

F3 : JUN. 14, 2017



0 0 0 1 7 6 5 9 3 1 5

IMPORTANT NOTICES

General

- This manual has been authored with simplified grammar, to meet the needs of international users.
- The operator of this equipment must read and follow the descriptions in this manual. Wrong operation or maintenance can cancel the warranty or cause injury.
- Do not copy any part of this manual without written permission from FURUNO.
- If this manual is lost or worn, contact your dealer about replacement.
- The contents of this manual and equipment specifications can change without notice.
- The example screens (or illustrations) shown in this manual can be different from the screens you see on your display. The screens you see depend on your system configuration and equipment settings.
- Save this manual for future reference.
- Any modification of the equipment (including software) by persons not authorized by FURUNO will cancel the warranty.
- SDHC is a registered trademark of SD-3C, LLC.
- iPhone, iPad are trademarks of Apple Inc., registered in the U.S. and other countries.
- App Store is a registered service mark of Apple, Inc.
- All brand and product names are trademarks, registered trademarks or service marks of their respective holders.

How to discard this product

Discard this product according to local regulations for the disposal of industrial waste. For disposal in the USA, see the homepage of the Electronics Industries Alliance (<http://www.eiae.org/>) for the correct method of disposal.

How to discard a used battery

Some FURUNO products have a battery(ies). To see if your product has a battery, see the chapter on Maintenance. Follow the instructions below if a battery is used. Tape the + and - terminals of battery before disposal to prevent fire, heat generation caused by short circuit.

In the European Union

The crossed-out trash can symbol indicates that all types of batteries must not be discarded in standard trash, or at a trash site. Take the used batteries to a battery collection site according to your national legislation and the Batteries Directive 2006/66/EU.

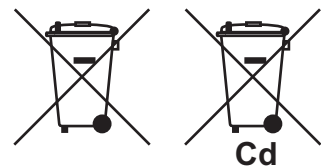

In the USA

The Mobius loop symbol (three chasing arrows) indicates that Ni-Cd and lead-acid rechargeable batteries must be recycled. Take the used batteries to a battery collection site according to local laws.

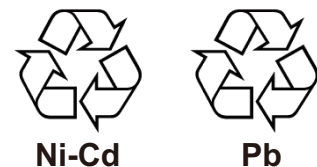

In the other countries

There are no international standards for the battery recycle symbol. The number of symbols can increase when the other countries make their own recycle symbols in the future.



SAFETY INSTRUCTIONS

The operator must read the safety instructions before attempting to operate the equipment.



WARNING

Indicates a potentially hazardous situation which, if not avoided, could result in death or serious injury.



CAUTION

Indicates a potentially hazardous situation which, if not avoided, could result in minor or moderate injury.



Warning, Caution



Prohibitive Action



Mandatory Action



WARNING



Do not open the equipment.

The equipment uses high voltage that can cause electrical shock. Refer any repair work to a qualified technician.



If water leaks into the equipment or something is dropped into the equipment, immediately turn off the power at the switchboard.

Fire or electrical shock can result.



If the equipment is giving off smoke or fire, immediately turn off the power at the switchboard.

Fire or electrical shock can result.



If you feel the equipment is acting abnormally or giving off strange noises, immediately turn off the power at the switchboard and contact a FURUNO service technician.



Electrical current flows to the pins of the transducer connector when the power is on, regardless of whether the transducer cable is connected or not.

If the transducer cable is not connected, cover the transducer connector with the supplied cap to prevent electrical shock.



WARNING



Do not disassemble or modify the equipment.

Fire, electrical shock or serious injury can result.



Make sure no rain or water splash leaks into the equipment.

Fire or electrical shock can result if water leaks into the equipment.



Do not place liquid-filled containers on or near the equipment.

Fire or electrical shock can result if a liquid spills into the equipment.









Do not operate the equipment with wet hands.

Electrical shock can result.



Use the proper fuse.

Use of the wrong fuse can cause fire or electrical shock.

|  CAUTION | | | | | | | | | | |
|--|--|------------------|------------------|------------------|----------|--------|--------|----------|--------|--------|
|  | Do not turn on the equipment with the transducer out of water. The transducer can be damaged. | | | | | | | | | |
|  | The picture is not refreshed when picture advancement is stopped. Maneuvering the vessel in this condition can result in a dangerous situation. | | | | | | | | | |
|  | Adjust the gain correctly. Incorrect gain may give a wrong depth indication, which could result in a dangerous situation. | | | | | | | | | |
|  | The data presented by this equipment is intended as a source of navigation information. The prudent navigator never relies exclusively on any one source of navigation information, for safety of vessel and crew. | | | | | | | | | |
|  | The LCD panel is made of glass. Handle it with care. Injury can result if the glass breaks. | | | | | | | | | |
|  | Follow the compass safe distances shown below to prevent interference to a magnetic compass. | | | | | | | | | |
| | <table border="1"> <thead> <tr> <th></th> <th>Standard compass</th> <th>Steering compass</th> </tr> </thead> <tbody> <tr> <td>GP-1670F</td> <td>0.30 m</td> <td>0.30 m</td> </tr> <tr> <td>GP-1870F</td> <td>0.30 m</td> <td>0.30 m</td> </tr> </tbody> </table> | | Standard compass | Steering compass | GP-1670F | 0.30 m | 0.30 m | GP-1870F | 0.30 m | 0.30 m |
| | Standard compass | Steering compass | | | | | | | | |
| GP-1670F | 0.30 m | 0.30 m | | | | | | | | |
| GP-1870F | 0.30 m | 0.30 m | | | | | | | | |

Warning Label

Do not remove the label.

| |
|---|
|  WARNING 警告  |
| To avoid electrical shock, do not remove cover. No user-serviceable parts inside. |
| 感電の恐れあり。 サービスマン以外の方はカバーを開けないで下さい。 内部には高電圧部分が多くあり、万一さわると危険です。 |

Warning Label

TABLE OF CONTENTS

| | |
|---|------------|
| FOREWORD | ix |
| SYSTEM CONFIGURATION | xi |
| EQUIPMENT LISTS | xii |
| 1. OPERATIONAL OVERVIEW | 1-1 |
| 1.1 Controls..... | 1-1 |
| 1.1.1 Control description | 1-1 |
| 1.2 RotoKey™ and Soft Controls | 1-5 |
| 1.3 How to Turn the Power On or Off..... | 1-6 |
| 1.4 How to Adjust the Display Brilliance..... | 1-6 |
| 1.5 2D Plotter Displays..... | 1-6 |
| 1.6 The Cursor | 1-9 |
| 1.7 Navigation Data Boxes..... | 1-10 |
| 1.7.1 How to select the data to display in a box..... | 1-10 |
| 1.8 Home Screen (Display Selection) | 1-11 |
| 1.8.1 How to select a display | 1-11 |
| 1.8.2 How to switch the active screen..... | 1-11 |
| 1.8.3 How to customize the home screen | 1-12 |
| 1.8.4 Description of home screen displays | 1-14 |
| 1.9 Display Width | 1-18 |
| 1.10 Orientation Mode..... | 1-18 |
| 1.11 How to Move the Chart | 1-19 |
| 1.12 Menu Operation | 1-20 |
| 1.13 Object Information..... | 1-21 |
| 1.13.1 Simple information | 1-21 |
| 1.13.2 Detailed information | 1-21 |
| 1.14 Context-Sensitive Menus | 1-22 |
| 1.15 Man Overboard (MOB)..... | 1-25 |
| 1.15.1 How to mark MOB position | 1-25 |
| 1.15.2 How to stop navigating to a MOB mark..... | 1-25 |
| 1.15.3 How to erase an MOB mark..... | 1-25 |
| 1.16 How to Take a Screenshot..... | 1-25 |
| 1.17 Tide Information | 1-26 |
| 1.17.1 Tide height information..... | 1-26 |
| 1.17.2 Tide stream information | 1-27 |
| 2. TRACK | 2-1 |
| 2.1 How to Show, Hide all Track..... | 2-1 |
| 2.2 How to Start, Stop Recording Track..... | 2-1 |
| 2.3 How to Select Recording Method, Recording In-terval | 2-1 |
| 2.4 How to Change the Color of Your Boat's Track | 2-2 |
| 2.5 How to Change the Color of Your Boat's Track with Sea Surface Temperature | 2-2 |
| 2.6 How to Hide, Show Track by Color | 2-2 |
| 2.7 How to Delete Track by Color | 2-3 |
| 2.8 How to Find Track Information | 2-3 |
| 2.9 How to Find Number of Track Points Used..... | 2-4 |
| 3. POINTS | 3-1 |
| 3.1 What is a Point? | 3-1 |
| 3.2 How to Enter a Point | 3-1 |
| 3.2.1 How to enter a point at the current position | 3-1 |

| | | |
|-----------|--|------------|
| 3.2.2 | How to enter a point at the cursor position | 3-2 |
| 3.2.3 | How to enter a position manually on the plotter screen | 3-3 |
| 3.2.4 | How to enter a point from the Points List | 3-3 |
| 3.3 | How to Find Detailed Point Information | 3-4 |
| 3.4 | How to Move a Point | 3-4 |
| 3.4.1 | How to move a point on the screen | 3-4 |
| 3.4.2 | How to move a point from the Points List | 3-4 |
| 3.5 | How to Select Visibility for Points | 3-5 |
| 3.6 | How to Search, Sort Points on the Points List | 3-5 |
| 3.6.1 | How to search points | 3-5 |
| 3.6.2 | How to sort points | 3-5 |
| 3.7 | How to Filter Points by Shape on the Points List | 3-6 |
| 3.8 | How to Delete Points | 3-6 |
| 3.8.1 | How to delete a point from the screen | 3-6 |
| 3.8.2 | How to delete points from the Points List | 3-6 |
| 4. | ROUTES | 4-1 |
| 4.1 | What is a Route? | 4-1 |
| 4.2 | How to Create a Route | 4-1 |
| 4.2.1 | How to create a route from the RotoKey menu | 4-1 |
| 4.2.2 | How to create a route from the Routes List | 4-2 |
| 4.2.3 | How to create a route with the Easy Routing feature | 4-3 |
| 4.3 | How to Extend a Route on the Screen | 4-6 |
| 4.4 | How to Insert a Point on a Route on the Screen | 4-7 |
| 4.5 | How to Move a Point in a Route on the Screen | 4-7 |
| 4.6 | How to Delete a Point From a Route on the Screen | 4-7 |
| 4.7 | Routes List | 4-8 |
| 4.7.1 | How to display the Routes List | 4-8 |
| 4.7.2 | Functions available in the Routes List | 4-8 |
| 4.8 | Route Report, Route Calculator | 4-10 |
| 4.9 | How to Display a Route on the Screen | 4-11 |
| 4.10 | How to Connect Two Routes | 4-11 |
| 4.11 | Simple Route Information | 4-11 |
| 4.12 | How to Rename a Route | 4-12 |
| 4.12.1 | How to rename a route on the screen | 4-12 |
| 4.12.2 | How to rename a route from the Routes List | 4-12 |
| 4.13 | How to Delete Routes | 4-12 |
| 4.13.1 | How to delete a route on the screen | 4-12 |
| 4.13.2 | How to delete routes from the Routes List | 4-12 |
| 5. | NAVIGATION | 5-1 |
| 5.1 | How to Navigate to a Quick Point | 5-1 |
| 5.2 | How to Navigate to a Saved Point | 5-2 |
| 5.2.1 | How to navigate to a saved point selected on the screen | 5-2 |
| 5.2.2 | How to navigate to a point selected from the Points List | 5-2 |
| 5.3 | How to Stop Navigating to a Point | 5-2 |
| 5.4 | How to Select a Route for Navigation | 5-2 |
| 5.4.1 | On-screen route | 5-2 |
| 5.4.2 | Route selected from the Routes List | 5-3 |
| 5.4.3 | How to start navigation from a point on a route | 5-4 |
| 5.5 | Functions Available When You Follow a Route | 5-4 |
| 5.5.1 | Route check | 5-4 |
| 5.5.2 | Restart navigation | 5-6 |
| 5.5.3 | Follow a route in reverse order | 5-6 |
| 5.5.4 | Stop following a route | 5-6 |
| 5.5.5 | Skip a leg in a route | 5-6 |

| | |
|--|------------|
| 6. MAP SETTINGS, 2D PERSPECTIVE/3D DISPLAYS AND SATELLITE OVERLAY | 6-1 |
| 6.1 Map Setup..... | 6-1 |
| 6.2 2D Perspective Display | 6-5 |
| 6.3 3D Display..... | 6-6 |
| 6.3.1 3D display description | 6-6 |
| 6.3.2 How to tilt and rotate the 3D display | 6-7 |
| 6.3.3 How to make the 3D view clearer | 6-7 |
| 6.4 Satellite Photo Overlay..... | 6-8 |
| 7. FISH FINDER OPERATIONS | 7-1 |
| 7.1 How the Fish Finder Works..... | 7-1 |
| 7.2 Fish Finder Display | 7-2 |
| 7.3 How to Activate the Fish Finder | 7-3 |
| 7.4 How to Start, Stop Transmission..... | 7-3 |
| 7.5 How to Select a Display | 7-3 |
| 7.5.1 How to select a single frequency or dual frequency..... | 7-3 |
| 7.5.2 How to select a zoom display..... | 7-4 |
| 7.5.3 A-scope display..... | 7-5 |
| 7.5.4 Bottom discrimination display..... | 7-6 |
| 7.6 Automatic Fish Finder | 7-8 |
| 7.6.1 How the automatic fish finder works | 7-8 |
| 7.6.2 How to select an automatic fish finder mode | 7-8 |
| 7.6.3 How to adjust the gain in the auto mode..... | 7-8 |
| 7.7 Manual Fish Finder Operation..... | 7-9 |
| 7.7.1 How to select a display range | 7-9 |
| 7.7.2 How to shift the range | 7-9 |
| 7.7.3 How to adjust the gain..... | 7-10 |
| 7.7.4 How to reduce clutter | 7-10 |
| 7.8 Picture Advance Speed..... | 7-11 |
| 7.9 How to Reduce Interference | 7-12 |
| 7.10 How to Erase Weak Echoes | 7-12 |
| 7.11 How to Measure Depth, Time Between Locations | 7-13 |
| 7.12 How to Balance Echo Strength | 7-13 |
| 7.13 White Marker..... | 7-14 |
| 7.14 White Line | 7-14 |
| 7.15 Alarms..... | 7-14 |
| 7.15.1 How to set an alarm | 7-15 |
| 7.15.2 How to select the echo signal level that triggers the fish alarm | 7-15 |
| 7.16 ACCU-FISHTM | 7-16 |
| 7.16.1 Considerations for ACCU-FISHTM | 7-16 |
| 7.16.2 How to activate ACCU-FISHTM, select display information | 7-17 |
| 7.16.3 Fish size correction | 7-17 |
| 7.17 Water Temperature Graph..... | 7-18 |
| 7.18 FISH FINDER Menu..... | 7-19 |
| 7.19 Interpreting the Display | 7-22 |
| 8. ALARMS | 8-1 |
| 8.1 ALARMS Menu | 8-1 |
| 8.2 Audio Alarm Conditions..... | 8-2 |
| 8.3 Arrival Alarm..... | 8-2 |
| 8.4 XTE Alarm..... | 8-3 |
| 8.5 Temperature Alarm | 8-3 |
| 8.6 Shear Alarm | 8-4 |
| 8.7 Depth Alarm | 8-4 |
| 8.8 Anchor Alarm | 8-5 |

| | | |
|------------|---|-------------|
| 8.9 | Trip Alarm | 8-5 |
| 8.10 | Speed Alarm..... | 8-5 |
| 8.11 | Fuel Tank Alarm | 8-6 |
| 8.12 | Water Tank Alarm..... | 8-6 |
| 8.13 | Black Water Tank Alarm..... | 8-6 |
| 9. | MEMORY CARD OPERATIONS | 9-1 |
| 9.1 | The Memory Card Screen | 9-1 |
| 9.2 | How to Initialize SD Cards..... | 9-1 |
| 9.3 | How to Eject an SD Card..... | 9-2 |
| 9.4 | How to Save Data to an SD Card..... | 9-2 |
| 9.5 | How to Rename Files on an SD Card | 9-2 |
| 9.6 | How to Delete Files from an SD Card | 9-3 |
| 9.6.1 | How to delete individual files from an SD card..... | 9-3 |
| 9.6.2 | How to delete all files from an SD card | 9-3 |
| 9.7 | How to Import Data from an SD Card..... | 9-3 |
| 9.8 | How to Process Screenshots | 9-4 |
| 9.8.1 | How to select source of screenshots (internal memory or SD card) | 9-4 |
| 9.8.2 | How to save screenshots in the internal memory to an SD card..... | 9-4 |
| 9.8.3 | How to delete screenshots | 9-5 |
| 10. | OTHER FUNCTIONS | 10-1 |
| 10.1 | AIS Operations | 10-1 |
| 10.1.1 | AIS target symbols | 10-1 |
| 10.1.2 | How to find AIS target information..... | 10-2 |
| 10.1.3 | AIS activation range | 10-2 |
| 10.1.4 | CPA and TCPA alarms..... | 10-2 |
| 10.2 | AIS SART Operations..... | 10-3 |
| 10.3 | DSC Message Information | 10-4 |
| 10.3.1 | How to select a device for DSC message information | 10-4 |
| 10.3.2 | DSC message information | 10-4 |
| 10.4 | Stopwatch, Timer..... | 10-5 |
| 10.5 | How to Select Input, Output Data | 10-6 |
| 10.5.1 | Input data | 10-6 |
| 10.5.2 | Output data..... | 10-7 |
| 10.6 | Engine Display Setup (INSTRUMENTS menu)..... | 10-8 |
| 10.7 | Wireless LAN Setup | 10-9 |
| 10.7.1 | How to connect to a wireless LAN..... | 10-9 |
| 10.8 | How to Output the Display to an iOS Device..... | 10-11 |
| 10.9 | C-Weather | 10-12 |
| 10.9.1 | How to obtain C-Weather data | 10-12 |
| 10.9.2 | How to activate the C-Weather data display, select the forecast date and time..... | 10-13 |
| 10.9.3 | How to interpret the C-Weather displays..... | 10-14 |
| 10.9.4 | C-Weather error messages | 10-18 |
| 11. | CUSTOMIZING YOUR UNIT | 11-1 |
| 11.1 | GENERAL Menu | 11-1 |
| 11.2 | PLOTTER Menu | 11-2 |
| 11.3 | SYSTEM Menu..... | 11-3 |
| 12. | MAINTENANCE, TROUBLESHOOTING | 12-1 |
| 12.1 | Maintenance..... | 12-1 |
| 12.2 | How to Replace the Fuse | 12-2 |
| 12.3 | Troubleshooting..... | 12-2 |
| 12.4 | GPS Status Display | 12-4 |

TABLE OF CONTENTS

| | |
|---|--------------|
| 12.5 How to Restore Defaults, Clear Memory..... | 12-5 |
| 12.6 System Information | 12-6 |
| 13. INSTALLATION | 13-1 |
| 13.1 Installation of Display Unit..... | 13-1 |
| 13.2 Installation of Antenna Unit | 13-2 |
| 13.3 Installation of Transducers..... | 13-2 |
| 13.3.1 How to mount a transducer through the hull | 13-2 |
| 13.3.2 Transom mount transducer | 13-5 |
| 13.3.3 How to mount a transducer inside the hull | 13-6 |
| 13.3.4 Triducer | 13-8 |
| 13.4 Installation of Sensors (option)..... | 13-13 |
| 13.4.1 Speed/temperature sensors ST-02MSB, ST-02PSB | 13-13 |
| 13.5 Wiring | 13-14 |
| 13.6 Initial Settings..... | 13-18 |
| 13.6.1 INSTALLATION SETTINGS menu..... | 13-18 |
| 13.6.2 CAN bus input/output..... | 13-20 |
| 13.6.3 How to calibrate NMEA 2000 data | 13-23 |
| APPENDIX 1 MENU TREE | AP-1 |
| APPENDIX 2 ABBREVIATIONS, SYMBOLS | AP-8 |
| APPENDIX 3 JIS CABLE GUIDE | AP-13 |
| APPENDIX 4 INSTALLATION OF TEMPERATURE SENSORS | AP-15 |
| SPECIFICATIONS | SP-1 |
| PACKING LISTS..... | A-1 |
| OUTLINE DRAWINGS..... | D-1 |
| INTERCONNECTION DIAGRAMS | S-1 |
| INDEX..... | IN-1 |

FOREWORD

A Word to GP-1670F, GP-1870F Owners

Congratulations on your choice of the FURUNO GP-1670F, GP-1870F GPS Plotter/Sounder. We are confident you will see why the FURUNO name has become synonymous with quality and reliability.

Since 1948, FURUNO Electric Company has enjoyed an enviable reputation for innovative and dependable marine electronics equipment. This dedication to excellence is furthered by our extensive global network of agents and dealers.

This equipment is designed and constructed to meet the rigorous demands of the marine environment. However, no machine can perform its intended function unless operated and maintained properly. Please carefully read and follow the recommended procedures for operation and maintenance.

We would appreciate hearing from you, the end user, about whether we are achieving our purposes.

Thank you for considering and purchasing FURUNO equipment.

Features

The GP-1670F and GP-1870F provide a totally integrated GPS receiver, color video plotter and color fish finder. The built-in GPS receiver provides highly accurate position, course and speed information. The fish finder presents vivid underwater images on a high quality LCD. The compact display unit and antenna unit permit installation where space is limited.

The main features are

General

- Bright 5.7-inch (GP-1670F) or 7-inch (GP-1870F) color LCD with brilliance control.
- Excellent viewing angles, even when wearing sunglasses.
- Internal GPS receiver provides highly accurate position information (GPS, within 2.5 m, SBAS, within 2 m).
- Customizable analog and digital displays show wind angle and speed, engine condition (speed, temperature, oil pressure, etc.), etc.
- Large internal memory stores 30,000 track points, 30,000 points, 1,000 routes (50 waypoints/route).
- SD card slot accepts SD and SDHC cards for external storage of data and settings.
- Full range of alarms: Arrival, Anchor Watch, Cross-track Error, Speed, Depth, Temperature, Fish Alarm, Bottom Alarm, etc.
- Man overboard (MOB) feature records latitude and longitude coordinates at the time of MOB.
- CAN bus interface for the connection of GPS Receiver, Weather Station, FI-50 (instrument series), Satellite Compass, etc.
- Accepts NMEA0183 input with optional NMEA data converter.
- Internal GPS antenna available.
- C-MAP by Jeppesen 4D charts available.
- Wireless LAN for downloading weather data. (Available with GP-1870F.)
- C-Weather display provides various weather data. (Available with GP-1870F.)

Fish finder

- Fish finder measures the depth to the bottom and displays underwater conditions in multi-colors* according to echo strength. A monochrome presentation shows the echoes in shades of gray. (*Number of colors depends on network sounder, color sounder.)
- Automatic and manual fish finder operation. Auto mode automatically adjusts range, gain and clutter according to purpose - fishing or cruising.
- Wide variety of zoom modes for detailed observation of fish and bottom.
- ACCU-FISH™ provides length and depth of individual fish. Appropriate transducer required.

Other

- AIS function (requires connection to an AIS transponder) provides navigational information from AIS transponder equipped vessels within 50 nm.
- Instrument displays (steering, engine, weather, and wind) with connection of relevant sensors.
- DSC (Digital Selective Calling) function alerts to DSC messages received and position requests. (Requires DSC capable radiotelephone.)

Open Source Acknowledgement

This product makes use of the following open source software:

- FreeType (www.freetype.org)
Portions of this software are copyright ©2009 The FreeType Project (www.freetype.org). All rights reserved.
- libpng (<http://www.libpng.org/>)
This software is based in part on the work of the Independent JPEG Group.
- libjpeg (<http://www.ijg.org/>)
We would like to thank each developer of the above-mentioned open source software for their great contribution to the open source community.

CE declaration

With regards to CE declarations, please refer to our website (www.furuno.com), for further information about RoHS conformity declarations.

SYSTEM CONFIGURATION

The environmental category of each unit is as follows:

| Unit | Environmental category |
|--------------------|---|
| Display unit | Protected from the weather |
| GPS antenna unit | Exposed to the weather, or protected from the weather in case of internal antenna |
| Transducer, sensor | Submerged in water |
| Other units | Protected from the weather |

GP-1670F

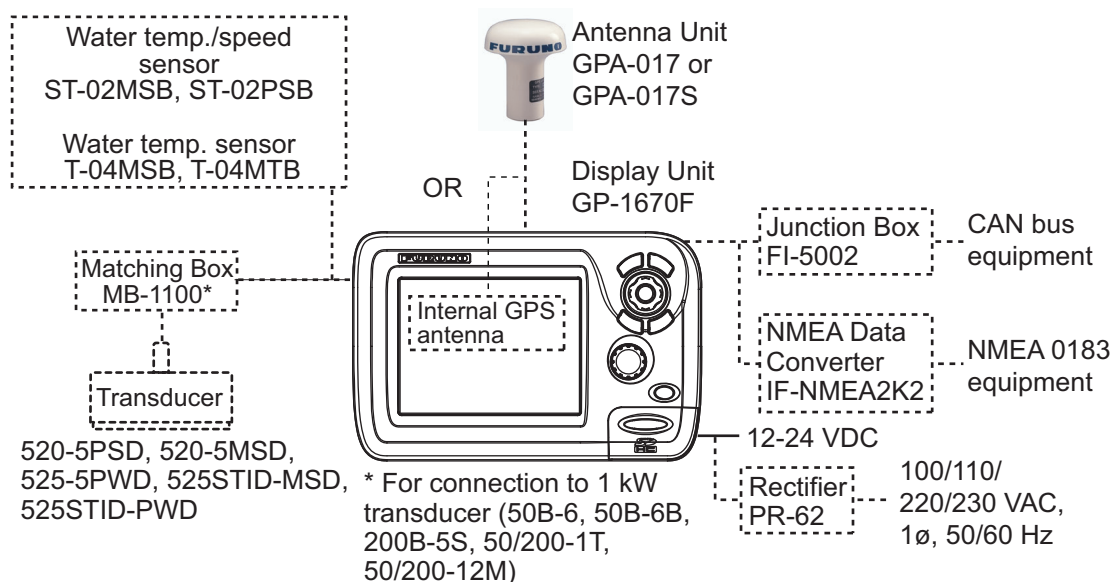

GP-1870F

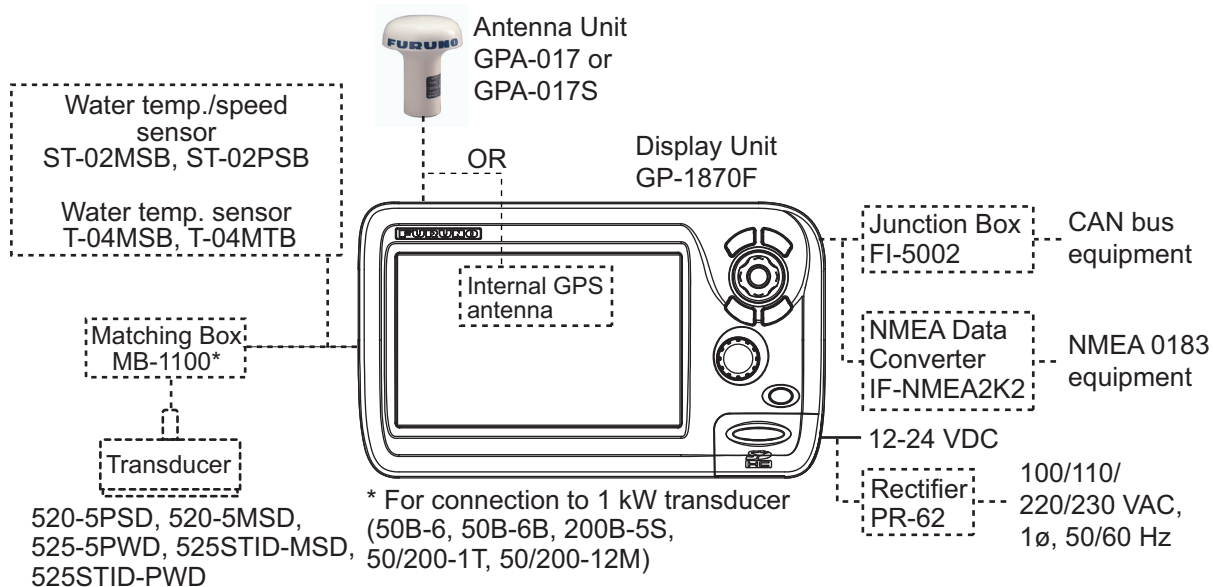

EQUIPMENT LISTS

Standard supply

| Name | Type | Code no. | Qty | Remarks |
|------------------------|------------|-------------|------------|--|
| Display Unit | GP-1670F | - | Select one | |
| Display Unit | GP-1870F | - | | |
| Installation Materials | CP14-07100 | 000-021-070 | 1 set | w/CP14-07101, MJ-A3SPF0013A-035C (power cable) |
| Spare Parts | SP14-03501 | 001-184-710 | 1 set | |
| Accessories | FP14-03001 | 001-184-730 | 1 set | For GP-1670F |
| | FP14-03201 | 001-183-120 | 1 set | For GP-1870F |

Optional equipment

| Name | Type | Code no. | Remarks |
|--|------------------|----------------|--------------------------|
| Replacement Kit | OP14-72 | 001-184-750 | |
| Waterproofing Cap | LTWCAP-WBDMMSA1 | 000-167-169-11 | |
| Antenna Unit | GPA-017 | | |
| Antenna Unit | GPA-017S | | |
| Mast Mtg. Kit | CP20-01111 | 004-365-780 | |
| Antenna Cable Set | CP20-01700 *30M* | 004-372-110 | |
| Antenna Cable Set | CP20-01710 *50M* | 004-372-120 | |
| Transducer | 520-5PSD | 000-015-204 | Thru-hull mount, plastic |
| | 520-5MSD | 000-015-212 | Thru-hull mount, metal |
| | 525-5PWD | 000-146-966-01 | Transom mount, plastic |
| Triducer (transducer with speed/ temperature sensor) | 525STID-MSD | 000-011-783 | Thru-hull mount, metal |
| | 525STID-PWD | 000-011-784 | Transom mount, plastic |
| Transducer (1 Kw) | 50B-6 | 000-015-042 | 10 m, 1 kW |
| | 50B-6B | 000-015-043 | 15 m, 1 kW |
| | 200B-5S | 000-015-029 | 10 m, 1 kW |
| | 50/200-1T | 000-015-170 | 10 m, 1 kW |
| | 50/200-12M | 000-015-171 | 10 m, 1 kW |
| Speed/ Temperature Sensor | ST-02MSB | 000-137-986-01 | Thru-hull type, metal |
| | ST-02PSB | 000-137-987-01 | Thru-hull type, plastic |

| Name | Type | Code no. | Remarks |
|------------------------------|----------------------|----------------|--|
| Temperature Sensor | T-04MSB | 000-026-893 | Thru-hull type |
| | T-04MTB | 000-026-894 | Transom mount |
| Matching Box | MB-1100 | 000-041-353 | For connection to 1 kW transducer |
| Rectifier | PR-62 | 000-013-484 | 100 VAC |
| Rectifier | PR-62 | 000-013-485 | 110 VAC |
| Rectifier | PR-62 | 000-013-486 | 220 VAC |
| Rectifier | PR-62 | 000-013-487 | 230 VAC |
| Junction Box | FI-5002 | | |
| Right Angle Mounting Base | No.13QA330 | 001-111-910-10 | |
| L-angle Mounting Base | No.13-QA310 | 001-111-900-10 | |
| Handrail Mounting Base | No.13-RC5160 | 001-111-920-10 | |
| Cable Assy. | TNC-PS-/PS-3D-L15M-R | 001-173-110-10 | |
| Cable Assy. | M12-05BM+05BF-010 | 001-105-750-10 | w/connectors (light), 1 m |
| Cable Assy. | M12-05BM+05BF-020 | 001-105-760-10 | w/connectors (light), 2 m |
| Cable Assy. | M12-05BM+05BF-060 | 001-105-770-10 | w/connectors (light), 6 m |
| Cable Assy. | M12-05BFFM-010 | 001-105-780-10 | w/connectors (light), 1 m |
| Cable Assy. | M12-05BFFM-020 | 001-105-790-10 | w/connectors (light), 2 m |
| Cable Assy. | M12-05BFFM-060 | 001-105-800-10 | w/connectors (light), 6 m |
| Cable Assy. | CB-05PM+05BF-010 | 000-167-968-10 | w/connectors (heavy), 1 m |
| Cable Assy. | CB-05PM+05BF-020 | 000-167-969-10 | w/connectors (heavy), 2 m |
| Cable Assy. | CB-05PM+05BF-060 | 000-167-970-10 | w/connectors (heavy), 6 m |
| Cable Assy. | CB-05BFFM-010 | 000-167-971-10 | w/connectors (heavy), 1 m |
| Cable Assy. | CB-05BFFM-020 | 000-167-972-10 | w/connectors (heavy), 2 m |
| Cable Assy. | CB-05BFFM-060 | 000-167-973-10 | w/connectors (heavy), 6 m |
| Micro T-connector | SS-050505-FMF-TS001 | 000-168-603-10 | Micro style: 3 |
| Mini/Micro T-connector | NC-050505-FMF-TS001 | 000-160-507-10 | Mini style: 2, micro style: 1 |
| Termination Resistor (Mini) | LTWMN-05AMMT-SL8001 | 000-160-508-10 | Mini style, male, termination resistor |
| Termination Resistor (Micro) | LTWMC-05BMMT-SL8001 | 000-168-604-10 | Micro style, male, termination resistor |
| Termination Resistor (Mini) | LTWMN-05AFFT-SL8001 | 000-160-509-10 | Mini style, female, termination resistor |

EQUIPMENT LISTS

| Name | Type | Code no. | Remarks |
|------------------------------|---------------------|-----------------|--|
| Termination Resistor (Micro) | LTWMC-05BFFT-SL8001 | 000-168-605-10 | Micro style, female, termination resistor |
| Inline Terminator | FRU-0505-FF-IS | 001-077-830-10 | |
| Cable Assy. | 02S4147-1 | 000-141-082 | For speed/temp. sensor |
| Inner Hull Kit | 22S0191 | 000-082-598 | w/installation instructions, not usable with the bottom discrimination display |
| NMEA Data Converter | IF-NMEA2K2 | | |

1. OPERATIONAL OVERVIEW

1.1 Controls

1.1.1 Control description

The controller for this system is either the GP-1670F or the GP-1870F. A key that has two text labels has two functions. The top label is the main function and the bottom label is the secondary function. Short-push to access the main function and long-push (approximately three seconds) to access the secondary function.

You operate the chart plotter with

- Keys
- CursorPad
- RotoKey™
- Menus, where you select options
- Context-sensitive menus, where you select options
- Lists, where you can edit items

When you operate a key, a single beep sounds to tell you correct operation. If you do not need the key beep, you can deactivate it from the menu.

How to remove the hard cover

Put fingers under notch at bottom of cover and pull toward you.

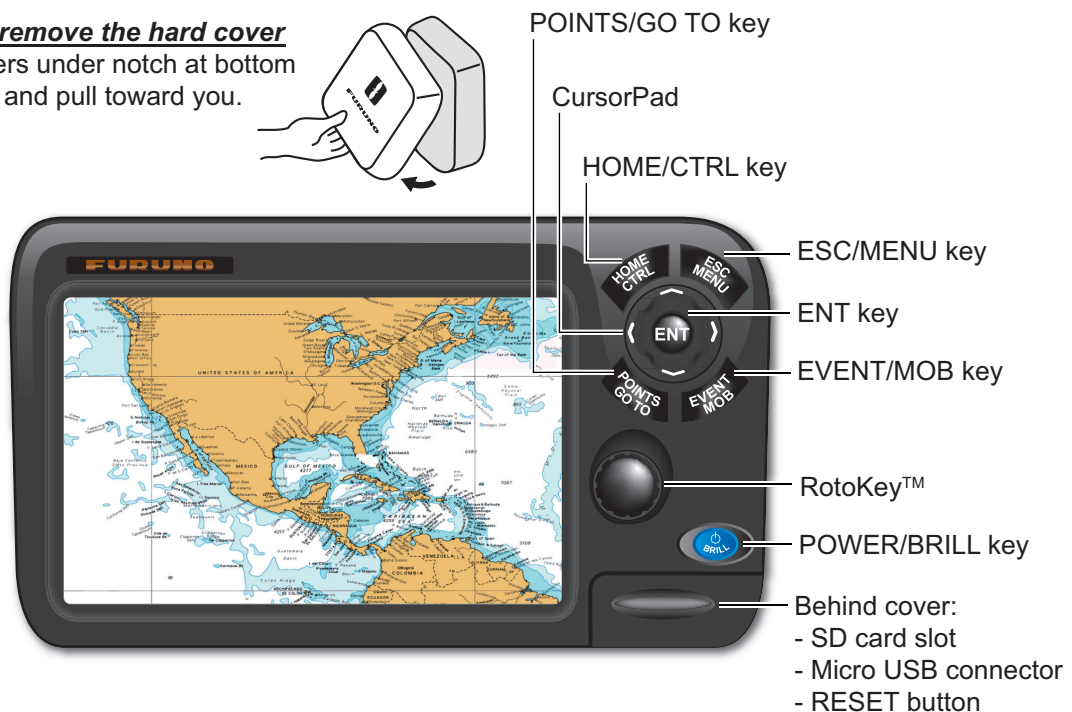
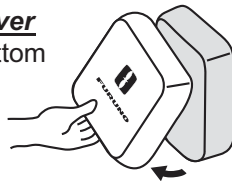

Pictured: GP-1870F

| Control | Description |
|---------------------|--|
| POWER/ BRILL key | Short press: Adjust LCD brilliance. Long press: Turn the power on or off. |

1. OPERATIONAL OVERVIEW

| Control | Description |
|---|--|
| RotoKey™ | <p>Short push: Display the base RotoKey soft controls for the current mode.</p> <p>Long push: Display the full RotoKey soft controls for the current mode.</p> <p>Rotate: Zoom in or out the display width. Select a menu item. Select the display range for the fish finder.</p> |
| POINTS/GO TO key | <p>Short press: Put a point at the cursor position.</p> <p>Long press: Set cursor position as destination.</p> |
| EVENT/MOB key | <p>Short press: Put a point at the current position.</p> <p>Long press: Put an MOB (ManOverBoard) mark at current position.</p> |
| ENT key | Confirm current operation. |
| ESC/MENU key | <p>Short press: Escape from current operation. Silence an audio alarm.</p> <p>Long press: Open the menu.</p> |
| HOME/CTRL key | <p>Short press: Display the home screen, to select a display.</p> <p>Long press: Switch the active display in combination modes.</p> |
| CursorPad | Moves the cursor and scrolls the screen, in the direction of the arrow pressed. |
| <p>SD card slot: Card drive for SD card (chart card and memory card).</p> <p>Micro USB connector: Not use</p> <p>RESET button: Resets the program. Should the screen freeze press this button to re-start.</p> | |

SD cards

The SD cards store ship's tracks, routes, points, settings, etc. The unit accepts SD and SDHC (Secure Digital High Capacity) type cards and the maximum capacity is 32 GB.



To set a card in the slot, insert the card label side up. If the card does not go in easily, do not use force. Push the card until the card is in position.

To eject a card, Select [Eject SD] from the full RotoKey menu. (If you are in the [MEMORY CARD] menu, you can use the [Eject SD] button.) Remove the card (with your fingers) after the message "You can eject SD card safely." appears.

Care and handling of SD cards

- Handle the cards carefully; rough handling can damage the card and destroy its contents.
- **Make sure the cover is closed at all times.** Insert the card fully or remove the card; the cover cannot be closed if the card is inserted partially.
- Remove a card with only your fingers. Do not use metal instruments (like tweezers) to remove the card.
- Do not remove a card during the reading of the card or writing to the card, to prevent damage to the card and loss of the data stored on the card.
- If water is at the bottom of the cover, DO NOT open the cover. Remove the water with a dry cloth completely and then open the cover.

Tested SD cards

The SD cards tested for use in this equipment are listed in the table below.

| Maker, Type | Size | | | | |
|---|------|------|------|-------|-------|
| | 2 GB | 4 GB | 8 GB | 16 GB | 32 GB |
| ADTEC | | | | | |
| AD-SDH (SD) [AD-SDH2G] | Y | | | | |
| BUFFALO | | | | | |
| RSDC-S (SD) [RSDC-S2G] | Y | | | | |
| RSDC-G Hi-Performance (SD) [RSDC-G2G] | Y | | | | |
| Hagiwara System | | | | | |
| T series (SD) [PSDB0487A] | Y | | | | |
| M series Super High Speed (SD) [PSDB0486A] | Y | | | | |
| I-O DATA | | | | | |
| I-O DATA (SD) [SD-2G] | Y | | | | |
| I-O DATA Super High Speed (SD) [SDP-2G] | Y | | | | |
| Kingston | | | | | |
| Kingston (SD) [SD/2GBFE] | Y | | | | |
| Kingston (SDHC) CLASS 4 [SD4/16GB] | | | | Y | |
| Kingston (SDHC) CLASS 4 [SD4/32GB] | | | | | Y |
| Panasonic | | | | | |
| Panasonic PRO HIGH SPEED (SD) [RP-SDK02GJ1A] | Y | | | | |
| Panasonic HIGH SPEED (SD) CLASS 2 [[RP-SDR02GJ1A] | Y | | | | |
| Panasonic HIGH SPEED (SDHC) CLASS 4 [RP-SDM04GK1K] | | Y | | | |
| Panasonic HIGH SPEED (SDHC) CLASS 4 [RP-SDM08GK1K] | | | Y | | |
| Panasonic HIGH SPEED (SDHC) CLASS 4 [RP-SDM16GK1K] | | | | Y | |
| Panasonic (SDHC) CLASS 4 [RP-SDP16GJ1K] | | | | Y | |
| Panasonic (SDHC) CLASS 10 [RP-SDW16GJ1K] | | | | Y | |
| Panasonic PRO HIGH SPEED (SDHC) CLASS 6 [RP-SDV04GK1K] | | Y | | | |
| Panasonic PRO HIGH SPEED (SDHC) CLASS 6 [RP-SDV08GK1K] | | | Y | | |
| pqi | | | | | |
| pqi (SD) [QSDS-2G] | Y | | | | |

1. OPERATIONAL OVERVIEW

| Maker, Type | Size | | | | |
|---|------|------|-----|-------|------|
| | 2 GB | 4 GB | 8GB | 16 GB | 32GB |
| San Disk | | | | | |
| SanDisk (SD) [SDSDB-2048-J60] | Y | | | | |
| SanDisk (SDHC) [SDSDBR-4096-J85] | | Y | | | |
| SanDisk Ultra II (SDHC) CLASS 4 [SDSDRH-8192-903] | | | Y | | |
| SanDisk Ultra II (SD) [SDSDH-2048-903] | Y | | | | |
| SanDisk Ultra II (SDHC) [SDSDRH-4096-903] | | Y | | | |
| SanDisk Extreme III (SDHC) [SDSDRX3-4096-903] | | Y | | | |
| SanDisk Extreme (SDHC) [SDSDX3-016G-J31A] | | | | Y | |
| SanDisk Extreme (SDHC) [SDSDX3-032G-J31A] | | | | | Y |
| SILICON POWER | | | | | |
| (SDHC) [SP016GBSDH006V10] | | | | Y | |
| (SDHC) [SP032GBSDH006V10] | | | | | Y |
| TOSHIBA | | | | | |
| (SD) CLASS 4 [SD-B002GT4] | Y | | | | |

1.2 RotoKey™ and Soft Controls

The main function of the **RotoKey™** is to display the RotoKey menu, a set of revolving soft controls that change with the operating mode. There are two sets of RotoKey menus: base and full. A short push of the key shows the base set for the current mode, and a long push displays the full compliment of soft controls for the current mode. When the full set is active, a scroll bar appears to show your location in the menu.

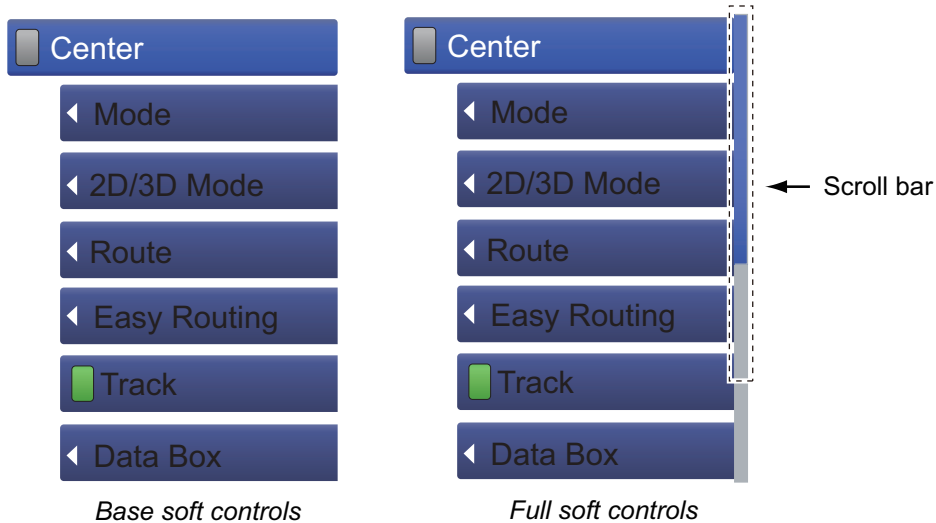

There are two categories of soft controls, toggle and drop-down list. Category is distinguished by an icon at the left edge of the soft controls.

| Soft control category | Example | Description |
|-----------------------|---------|---|
| Toggle | | A soft control with a lamp is a toggle control . The lamp is green when the function is ON; gray when OFF. |
| Drop-down list | | A soft control with a left arrow has a drop-down list that has a set of functions to choose from. |

To operate the soft controls, push the **RotoKey™** to show the RotoKey menu. Rotate the key to select a soft control then push the key to do the function labeled on the soft control. When you search through the RotoKey menu, the selected soft control is longer than other soft controls, its color is light blue and the soft control name is in white characters. The soft controls automatically disappear from the screen if not operated within approx. six seconds. To erase the soft controls manually, press the **ESC/MENU** key.

Note 1: Hereafter, this manual only implies the use of the **RotoKey™** in soft control operations. We write “Open the RotoKey menu then select [soft control name]” where you would rotate and push the key to select and do a function.

Note 2: Where “key” is not preceded by a key name, this means the **RotoKey™**.

1.3 How to Turn the Power On or Off

To turn the power ON, press  approx two seconds. Release when the FURUNO logo appears. It takes approx. 25-30 seconds to start the system, in the sequence shown below.

- 1) If some data is missing or is out of date, a message states the missing component. Contact your dealer for details.
- 2) If a C-MAP by Jeppesen chart card is inserted, chart information is checked to see if it is up to date. If the chart is not up to date, the message "The chart data is out of data, and may be unsafe for navigation, which could place you and others at risk..." If this message appears contact your dealer to get up-to-date charts.
- 3) The unit beeps and shows the "Warnings - Limitations on Use" screen. Read the information then push the **RotoKey™** to start operation.

To turn the power OFF, press  until the message "Shutting down, please wait..." appears.

1.4 How to Adjust the Display Brilliance

You can adjust the display brilliance as follows:

1. Press the  key to show the [Backlight Brill] adjustment window.
2. Press the same key again to adjust the brilliance cyclically. The window shows the current level with analog and digital displays. The brilliance can also be adjusted with the **RotoKey™**. Rotate the key clockwise to increase the brilliance, or counterclockwise to decrease the brilliance.
3. Press the **ESC/MENU** key to close the window.

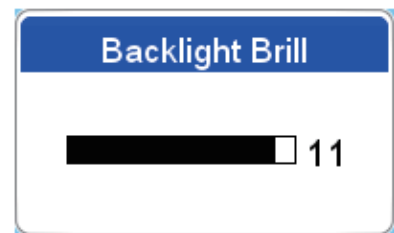

1.5 2D Plotter Displays

The plotter provides a small world map. More detailed charts for your area are optionally available. The plotter section has functions to enter waypoints, and create and plan routes.

The plotter receives position information from the internal GPS receiver. Your position is marked on the screen with the own ship icon. You can change the shape of the icon from the menu. Waypoints and routes you have entered are shown on the display. You can move, delete and edit the waypoints and routes from a context-sensitive menu or through the menu.

The plotter display also

- Plots the track of your boat.
- Measures distances and bearings.
- Marks man overboard (MOB) position.
- Controls alarm functions.
- Follows routes.

2D plotter display, vector chart

A vector chart is a series of points and lines that make up the features on a chart. Vector charts look computer generated. Details on the chart can be turned on and off. Objects on the chart can be clicked on to learn more details. Depths can be monitored to warn before grounding. When zooming in and out of a vector chart only the geographical features grow larger or smaller where text keeps it's same size and orientation. Vector charts lack most topographical features.

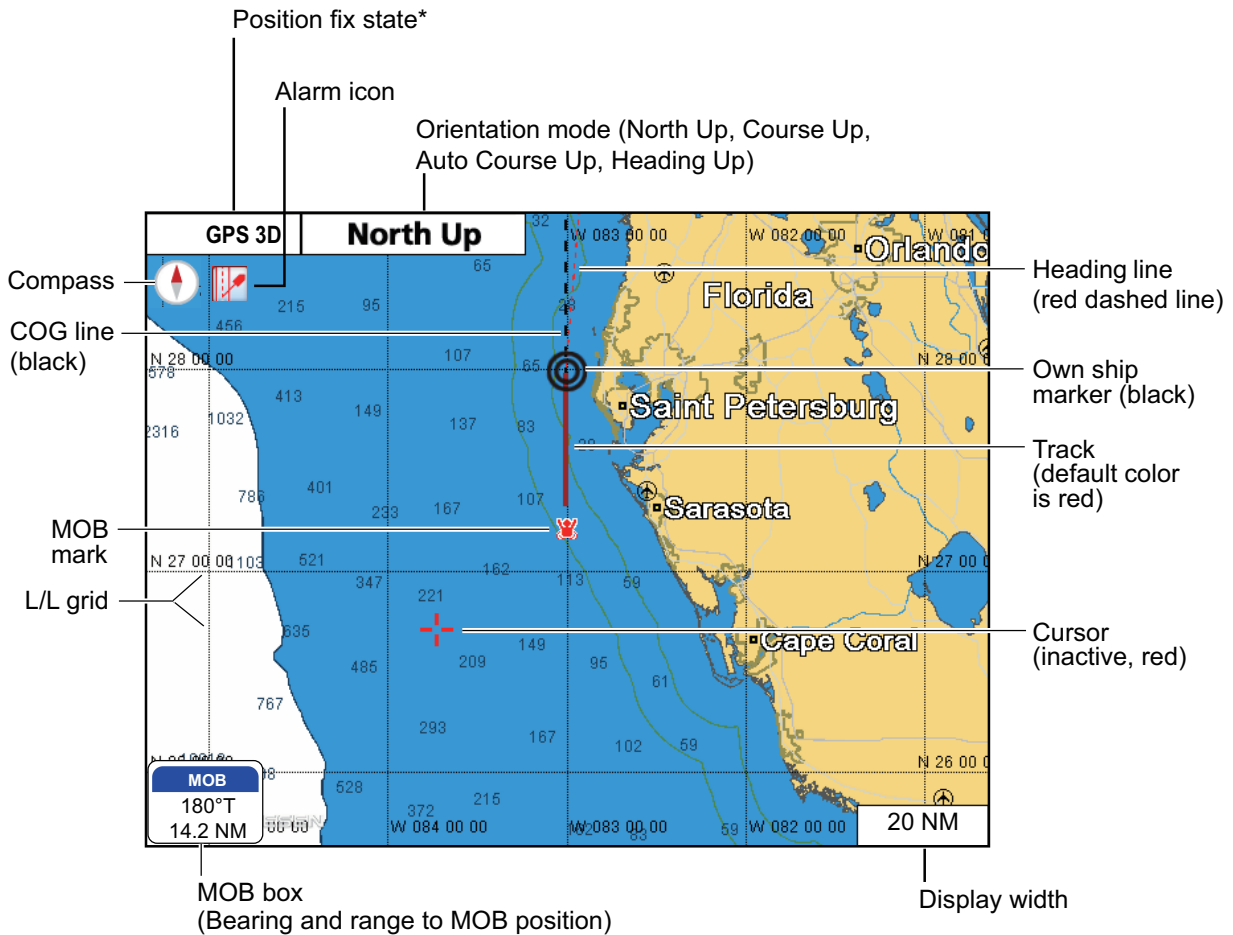

*Position fix state indications

- GPS 2D: 2D position fix
- GPS 3D: 3D position fix
- GPSW2D: WAAS 2D position fix
- GPSW3D: WAAS 3D position fix
- NO FIX: No position data
- SIM: Simulator mode

1. OPERATIONAL OVERVIEW

2D plotter display, vector/satellite

The vector chart plus a satellite photo. See chapter 6 for how to adjust the satellite display.

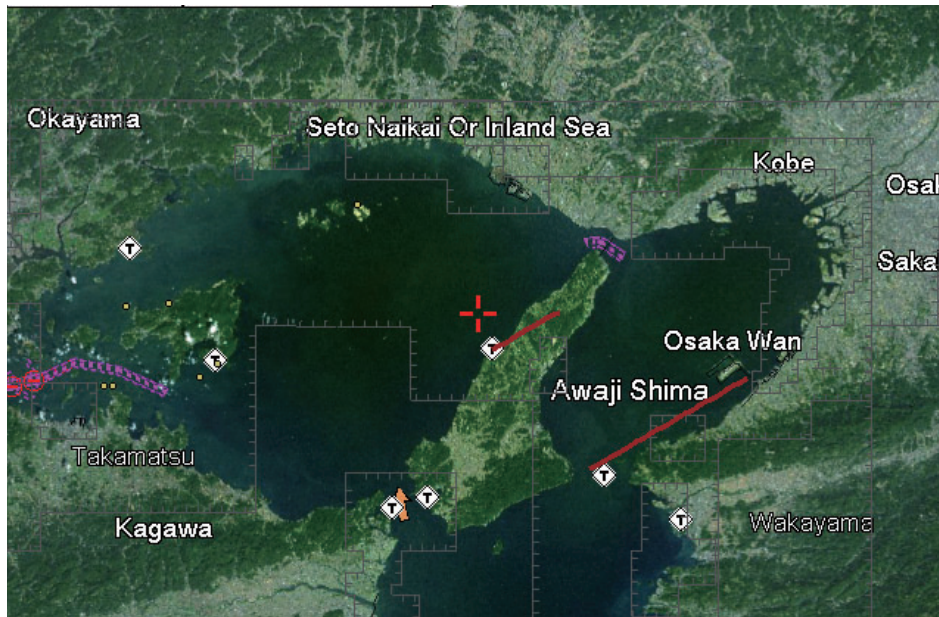

2D plotter display, raster

A raster chart is a direct copy or scan of an existing paper chart. Raster charts look identical to paper charts. All information contained within the chart is printed directly on it. What you see is what you get. When zooming in and out of a raster chart everything on the chart grows larger or smaller. When rotating a raster chart everything on the chart rotates.



1.6 The Cursor

The cursor has the functions shown below.

- Find, when put on respective item:
 - Position, range and bearing to cursor location
 - Point information
 - Route information
 - Track information
 - AIS target information
 - DSC information
 - Tide information
 - Object information
- Select a position for a waypoint on the plotter display.
- Select an item. For example, a waypoint on the plotter display.

The appearance of the cursor depends on its state - active or inactive.

To move the cursor, press any of the four arrows on the **CursorPad**. The cursor moves in the direction indicated on the pressed arrow.

 : Active
  : Inactive (red)

How to find cursor position, range and bearing to cursor position

Press any of the four arrows on the **CursorPad** to move the cursor in the direction indicated on the pressed arrow. The cursor position and the distance and bearing from your boat to the cursor position are displayed.

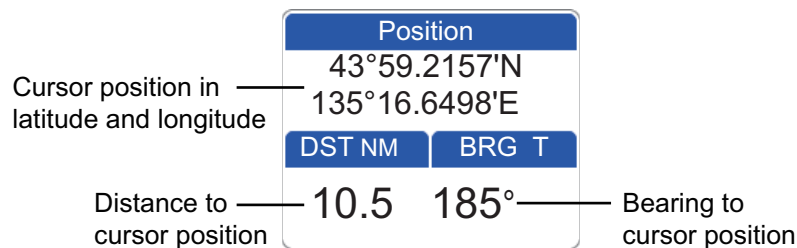

How to find current position, SOG and COG

Put the cursor on the own ship icon to find current position, SOG and COG.

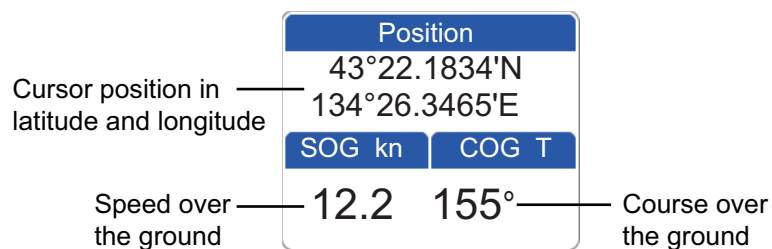

1.7 Navigation Data Boxes

The navigation data boxes, displayed at the bottom of the screen, show various navigation data fed from the sensors connected to the display unit. Two or four boxes can be displayed and you can freely change the data shown in each box. The data that you can show depends on your system configuration. The boxes can be shown or hidden with the [Nav Data] soft control.



Note: Waypoint name, distance to WPT, bearing to WPT, XTE, TTG and ETA are not available unless you are navigating to a point or route. Bars (---) are shown in the respective box when the data is not available. (For echo sounder fed water temperature data the bars indicate the temperature is equal to or less than -15°C(5°F).)

1.7.1 How to select the data to display in a box

1. Open the full RotoKey menu then choose [Select Data]. The background color of all but one of the boxes is grey.

Box not greyed out is currently selected box.



2. Rotate the **RotoKey™** to select the data box to change then push the key to show the [Select Data] (data category) window.

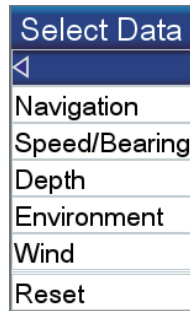

When you choose [TRIP] at [Speed/Bearing], [Reset] appears in the [Select Data] window. To reset the trip, select this [Reset].

3. Select a data box category, and a window with choices relevant to your selection appears.

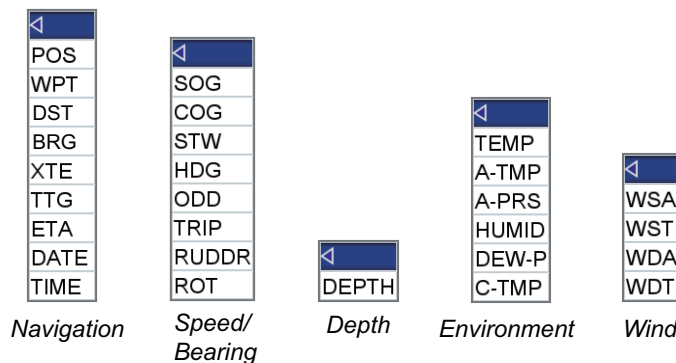

4. Select the data desired.

1.8 Home Screen (Display Selection)

1.8.1 How to select a display

The home screen has eight displays from which to choose. Press the **HOME/CTRL** key to show the home screen. Operate the **CursorPad** or rotate the **RotoKey™** to select a display. The current selection is circumscribed with a red rectangle. Press the **RotoKey™** or **ENT** key to confirm your selection.

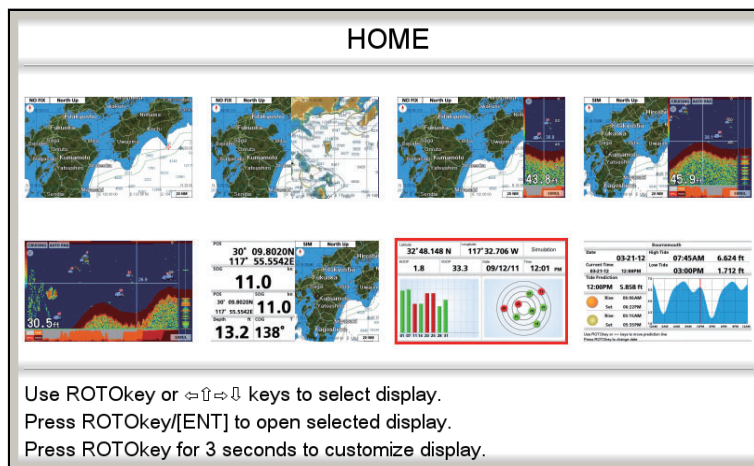

1.8.2 How to switch the active screen

In multi-split screens, you can switch the active screen with the **HOME/CTRL** key. Long-press the key to select the screen to make active. The active screen is circumscribed with a red rectangle.

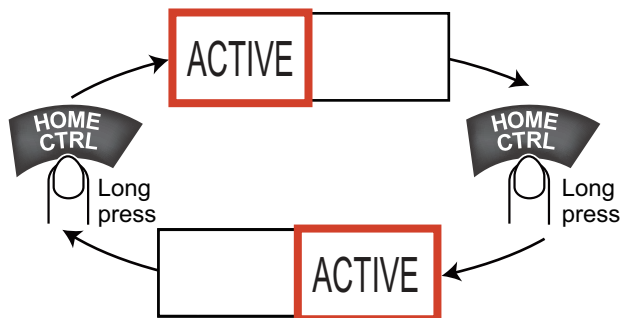

1.8.3 How to customize the home screen

The home screen has seven screens that you can customize. (The full-screen plotter display cannot be customized. If you try to customize this display, the message “Can’t customize this display.” appears.) You can split the screen in up to four separate segments. In each segment you can select the following displays:

| Screen | Displays available |
|----------------|--|
| Single screen | Plotter, fish finder, tide and celestial, GPS status |
| Half screen | Plotter, fish finder, highway, wind angle meter, meter (speed, water temperature/temperature, engine), graph, tank |
| Quarter screen | Navigation data, steering, wind angle meter, meter (same choices as for half screen), graph, tank |

Follow the procedure below to customize a home screen. As an example, the procedure shows how to put the plotter display and fish finder display on the halves screen.

1. Press the **HOME/CTRL** key to show the home screen.
2. Use the **RotoKey™** to select the screen to customize.
3. Long-push the **RotoKey™** to show the [PAGE CUSTOMIZATION] screen.

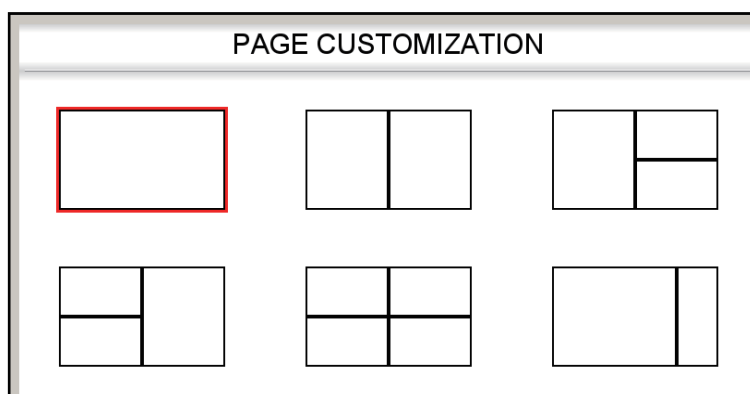

4. Select the division desired then push the **RotoKey™**. For example, select the halves screen. The [DISPLAY CUSTOMIZATION] screen appears.

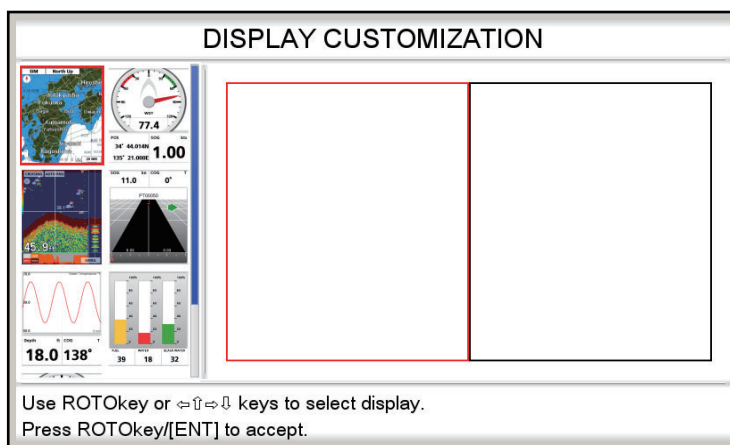

The rectangle cursor (red) in the screen selection area circumscribes the screen division currently selected. If necessary, use the **RotoKey™** to select a screen division.

5. Select a display then push the **RotoKey™**. For example, select the plotter display. The chosen display appears at the location selected and the rectangle cursor moves to the adjacent screen.

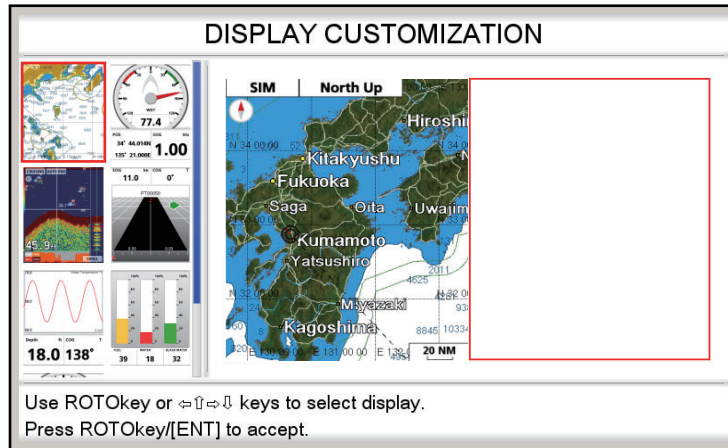

6. Select a display for the right half then push the **RotoKey™**. For example, select the fish finder display. Control is returned to the home screen, where you can see the result of your selection.

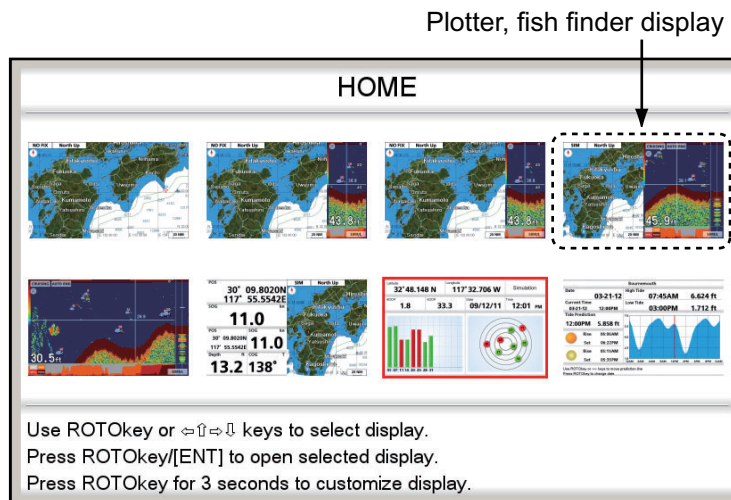

1.8.4 Description of home screen displays

Full screen displays

Plotter: See page 1-7.

Fish finder: See chapter 7.

Tide & Celestial: Your plotter provides for calculation of the tide heights for any date. Additionally this display shows the time of sunrise, sunset, moonrise and moonset. See section 1.17.

GPS status display: The GPS status display shows the location and RX signal strength of each satellite being received. See section 12.4.

Half screen displays

The half screen displays provide the plotter display, highway display, navigation data, and navigation data plus a graphic display (graph or meter). In most displays the data can be changed. See the end of this section for how to change data.

Plotter: See page 1-7.

Highway: The highway display provides a graphic presentation of your boat's track along intended course, and is useful for monitoring ship's progress toward a waypoint. You can zoom in and zoom out the display by rotating the **RotoKey™**. The vertical line at the center of the screen is your intended course and the name of the waypoint you are steering to is at top of the line. Steer your boat so that the own ship marker in the XTE scale stays near zero. If you go off course, the direction to steer to return to your course is indicated with the color-coded steer direction arrow. The arrow is red when you should steer to port; green when you should steer to starboard. The width of the navigation lane (black area in the figure below) and the XTE (cross-track error) range scale are equal to the XTE alarm setting. In the example illustration, the boat is off course to the starboard side by approx 0.3 nm. Rotate the **RotoKey™** to change the display range.

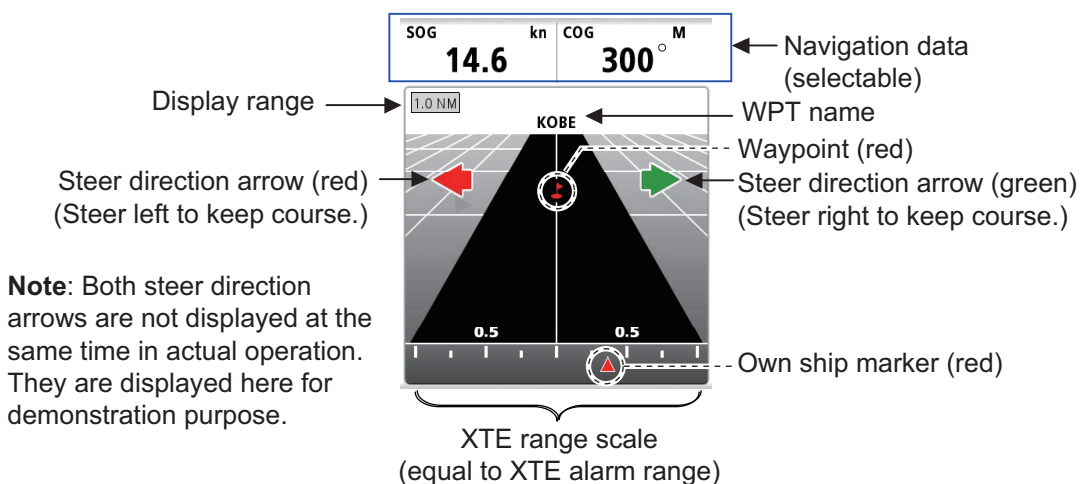

Wind meter+navigation data x2: The wind meter provides analog and digital indications of wind angle. The wind meter is fixed; however, the two boxes of navigation data can be changed.

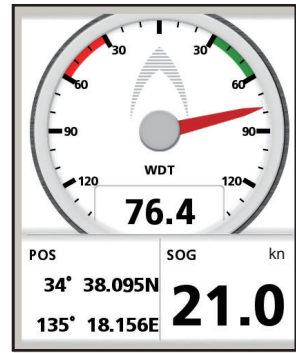

Meter+navigation data x2: This display provides a meter plus two navigation data boxes. The meter and boxes can be changed. The example at right shows the appearance of the SOG meter.

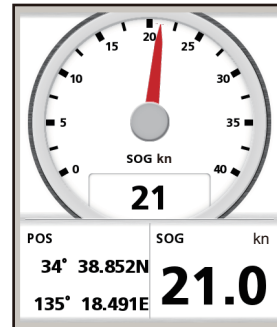

Graph+navigation data x2: The graph (depth, water temperature, air temperature, atmospheric pressure, SOG, wind speed) plots selected data in a five-minute period. The navigation data indications can be changed freely.

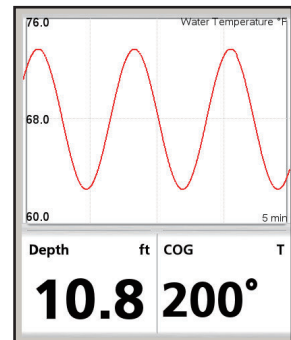

Tank level: The tank level of fuel, water and black water are shown in both analog and digital formats. The analog indication is colored according to tank level as follows:

| Color | Tank level | |
|--------|------------------------------|---------------------------|
| | Fuel, water | Black water |
| Green | Equal to or greater than 40% | Equal to or less than 60% |
| Yellow | Between 20% and 39% | Between 61% and 80% |
| Red | Less than 20% | Greater than 80% |

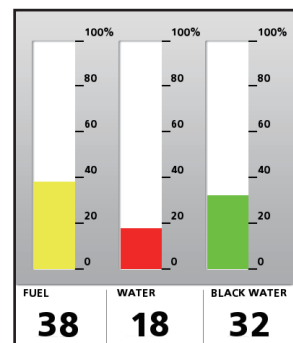

1. OPERATIONAL OVERVIEW

Quarter screens

The figure below shows the available quarter screens. Like with the half screens you can select the navigation data to display in a quarter screen.



Navigation data x1

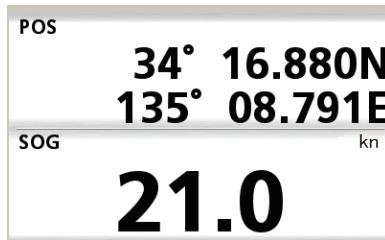

Navigation data x2



Navigation data x3

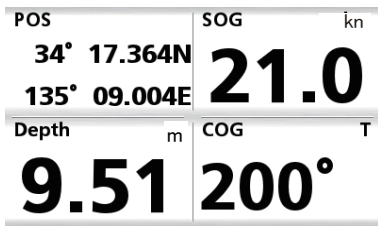

Navigation data x4

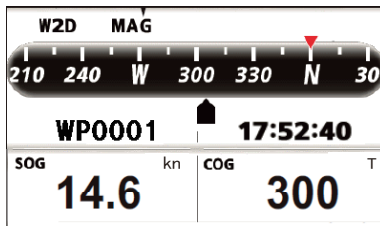

Steering

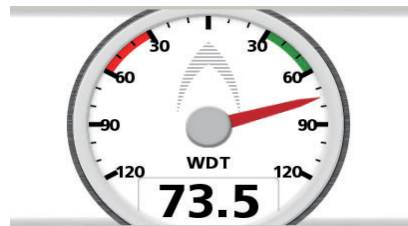

Wind angle



Meter x1 (ex. SOG)

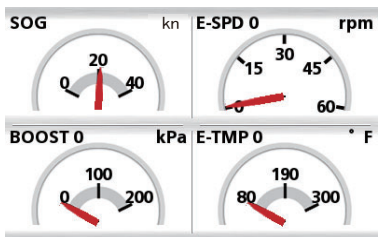

Meter x4

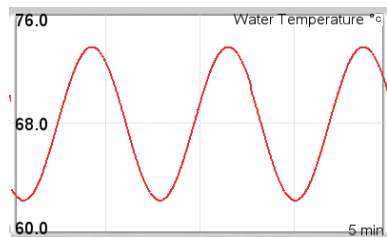

Graph

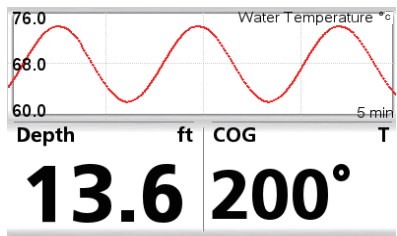

Graph, navigation data x2

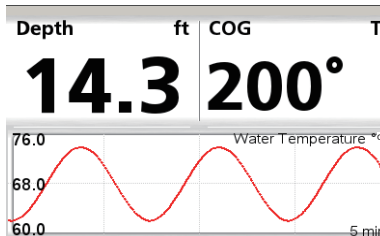

Navigation data x2, graph

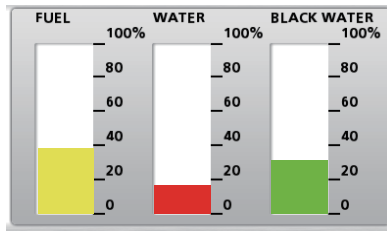

Tank

How to select the data to display in a quarter screen, half screen navigation data

1. Display a home screen that has a quarter screen or a half screen with navigation data.
2. Long press the **HOME/CTRL** key to select the data display to change. The selected indication is circumscribed with a red rectangle.
3. Choose [Select Data] from the RotoKey menu.
4. Rotate the **RotoKey™** to select the indication to change then push the **RotoKey™**. The [Select Data] window shows the data categories available.
5. Rotate the **RotoKey™** to select a category then push the key. The right figure shows the choices available with [Navigation].
6. Select desired data.

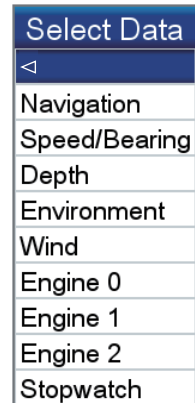

Engine indications

The following engine indications are available, in the quarter screen.

- Engine boost pressure
- Engine coolant pressure
- Engine load
- Engine oil pressure
- Engine oil temperature
- Engine speed
- Engine temperature
- Engine trim
- Fuel pressure
- Fuel rate
- Total engine hours
- Transmission oil pressure
- Transmission temperature

Engine instance number

The engine instance number appears on all engine-related indications.

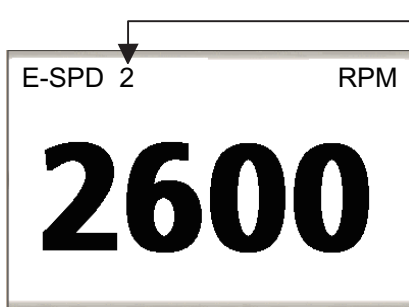

Engine Instance No.
 0: Single engine, or PORT engine with 2 or 3 engines
 1: STARBOARD engine with 2 engines,
 or CENTER engine with 3 engines
 2: STARBOARD engine with 3 engines

Note: This is the standard numbering method, Different methods can be applied.

1.9 Display Width

You can change the display width to change the amount of information shown, or zoom in or out at the location you select, in the plotter and steering displays. The selected display width appears at the bottom right-hand position on the screen. The available widths depends on latitude and chart area.

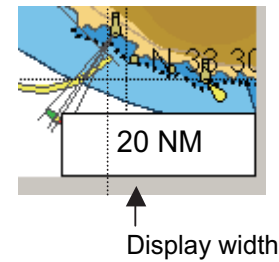

To select a display width, rotate the **RotoKey™**. Clockwise to increase the width; counterclockwise to decrease the width.

1.10 Orientation Mode

The chart can be shown in head-up, north-up, course-up and auto course-up. Select an orientation mode from the RotoKey menu: Select [Mode] followed by [Head Up], [North Up], [Course Up] or [Auto Course Up]. The selected mode appears at the top left-hand position.

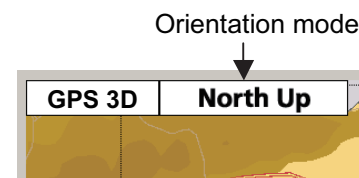

Description of orientation modes

Head-up: Displays the chart with the current compass heading of your boat at the top of the screen. The heading data from a compass is required. When the heading changes, the ship icon remains fixed, and the chart picture rotates according to heading.

North-up: North is at the top of the screen. When your heading changes, the ship icon moves according to heading. This mode is for long-range navigation.

Course-up: The chart picture is stabilized, and shown with your current course (over ground) at the top of the screen. The ship icon moves with the heading. If you select a new course, the picture resets to display the new course at the top of the screen. If no destination is set, the course is upward on the screen at the moment course-up is selected.

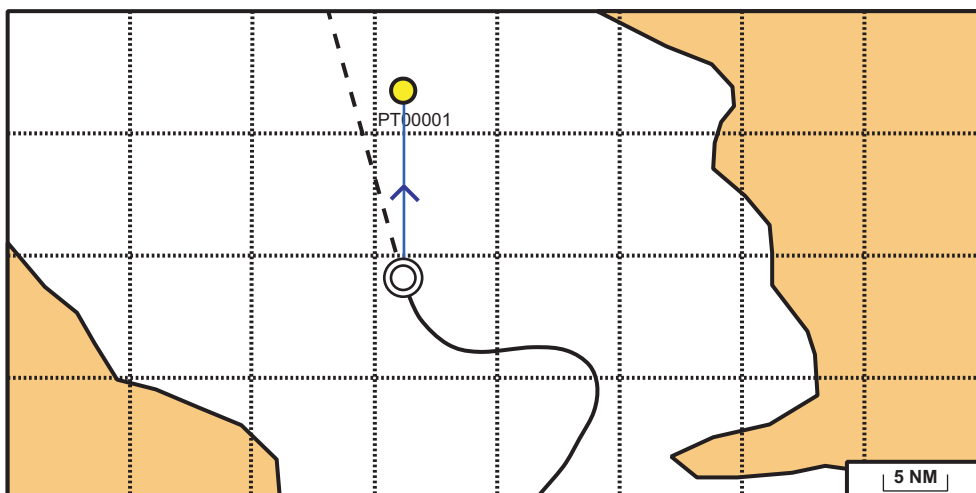

Auto course-up: The course or heading is at the top of screen at the moment the auto course-up mode is selected.

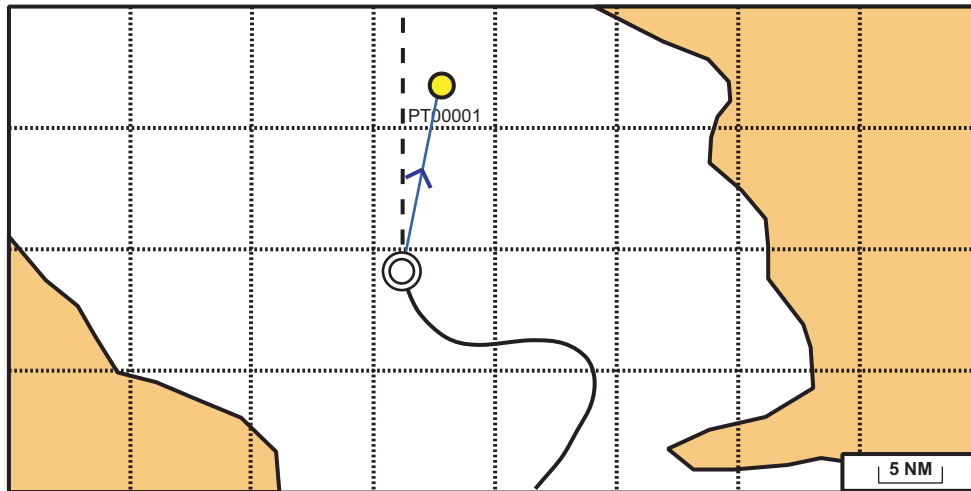

1.11 How to Move the Chart

Move the chart in the following conditions.

- Your boat is not in the current area.
- Take a look at another area.
- Enter a point at another location.

To move the chart, press and hold down the **CursorPad** to move it to an edge of the display. The chart shifts in the direction opposite to the arrow pressed.

To return your boat to the screen center, select [Center] from the RotoKey menu.

1.12 Menu Operation

This section shows you how to operate the menu. There are eight menus, [General], [Map], [Plotter], [Alarms], [System], [Fish Finder], [Instruments] and [Interface].

1. Long-push the **ESC/MENU** key to show the main menu.

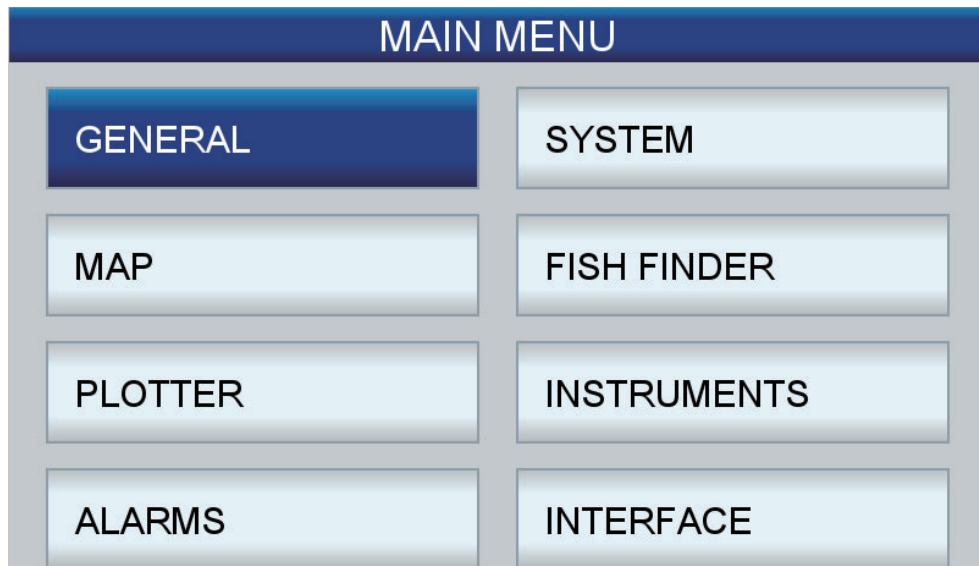

2. Rotate the **RotoKey™** to select a menu then push the key or the **ENT** key to display that menu. (A menu can also be selected with the **CursorPad**.) For example, select the [General] menu.

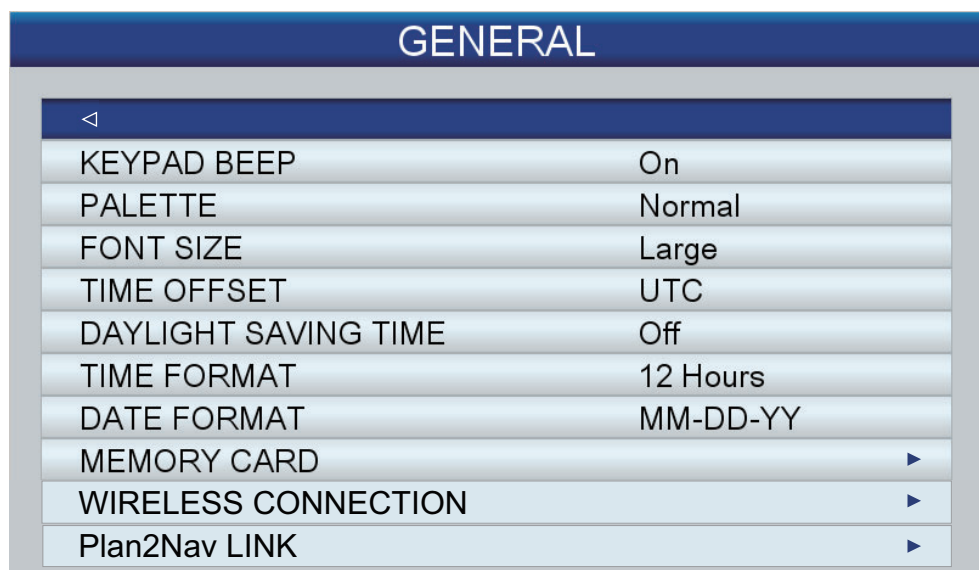

3. Rotate the **RotoKey™** to select a menu item then push the key to show the corresponding options window. For example, select [Font Size] and the options window shown right appears.
4. Rotate the **RotoKey™** to select an option then push the key to confirm setting. Some menu items require entry of alphanumeric data. See the procedure below.

How to enter alphanumeric data

- 1) Use the right and left arrows on the **CursorPad** to select the digit or character to change.

- 2) Use the up and down arrows on the **CursorPad** to select an alphanumeric character.
- 3) Repeat steps 1) and 2) to enter remaining alphanumeric data.
- 4) Long-press the **ENT** key to save the data.
5. Press the **ESC/MENU** key to close the menu. (Several presses may be required depending on your location in the menu.)

Note: Hereafter, this manual only implies the use of the **RotoKey™** in menu operations. We write “Select [menu name, menu item or menu option]” where you would rotate and push the key to select and set a menu item.

1.13 Object Information

1.13.1 Simple information

Simple information is available for points, track, routes, objects, AIS targets, DSC marker and tide. Simply put the cursor on the item for which you want to find information. The figure below shows simple information for a point, track, route and chart object.

| | |
|---------------|-------|
| ● PT00011 | |
| 43°59.2157'N | |
| 135°16.6498'E | |
| DST NM | BRG T |
| 10.5 | 185° |

Point information

| Track Information | |
|-------------------|-------------------|
| Time | 02-24-12 12:46PM |
| Temp | 11.3°F |
| Depth | 85.7 m |
| Fish size | 21, 18, 15, 07 cm |
| Bottom type | Mud 60% |

Track information

| Object Information | |
|---|--|
| Tower White 85 Feet | |
| Flashing(1) White. 15 Seconds  | |
| 85 Feet 24 Miles | |

*Object information
(chart object)*

| Route Information | |
|-------------------|------------------|
| Name | RT0001 |
| Comment | 12:20PM 03-16-12 |

Route information

1.13.2 Detailed information

Detailed information is available for points, routes and chart objects. Put the cursor on the item for which you want to find detailed information then press the **ENT** key to show the context-sensitive menu. Select one of the following depending on your selection:

- Point: [DETAILED]
- Route: [INFO]
- Chart object: [FULL INFO]





The right figure shows detailed information for a point.

| Point Information | |
|-------------------|---------------------------|
| Name | PT0001 |
| Position | 34°41.006N 135°41.629E |
| Time | 02-24-12 12:46PM |
| Temp | 11.3° |
| Depth | 85.7 m |
| Fish size | 21, 18, 15, 07 cm |
| Bottom type | Mud 60% |
| Comment | FURUNO |



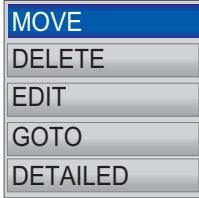

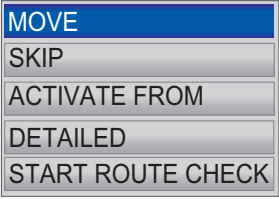
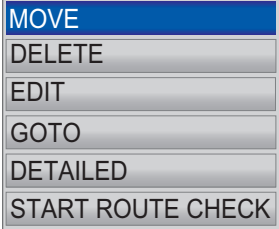

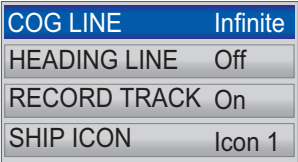
Detailed point information

1.14 Context-Sensitive Menus



The context-sensitive menus let you quickly access the functions related to the cursor-selected item. Select an applicable item then press the **ENT** key to show the related context-sensitive menu. Use the **RotoKey™** to select a function. The table below shows the context-sensitive menus available in each category.

| Item | Context-sensitive menu | Description |
|--|---|---|
| Point (inactive) |  | <p>[MOVE]: Move the point selected. [DELETE]: Delete the point selected. [EDIT]: Edit the point selected. [GOTO]: Go to the point selected. [DETAILED]*: Find detailed information about the point selected.</p> |
| Point in Route (active route) or Point (active) |  | <p>[STOP]: Stop navigating to the point selected. [RESTART]: Restart navigation to the point selected. [DETAILED]*: Get detailed information about the point selected. [START ROUTE CHECK]: Check route for dangerous objects.</p> |
| Point in Route (active route, 2nd or later point selected) |  | <p>[MOVE]: Move the point selected. [SKIP]: Skip the point selected. [ACTIVATE FROM]: Start navigating from the point selected. [DETAILED]*: Get detailed information about the point selected. [START ROUTE CHECK]: Check route for dangerous objects.</p> |
| Point in Route (inactive route) |  | <p>[MOVE]: Move the point selected. [DELETE]: Delete the point selected. [EDIT]*: Edit the point selected. [GOTO]: Start navigating from the point selected. [DETAILED]*: Get detailed information about the point selected. [START ROUTE CHECK]: Check route for dangerous objects.</p> |
| Chart Object |  | <p>[FULL INFO]: Get full information about the chart object selected. [LAT/LON]: Save the position selected as a point.</p> |
| Own Boat |  | <p>[COG LINE]: Show or hide the COG line. [HEADING LINE]: Show or hide the heading line. [RECORD TRACK]: Stop or start recording your boat's track. [SHIP ICON]: Change the ship icon.</p> |

* Not displayed for quick points (QPxxxxx).

| Item | Context-sensitive menu | Description |
|---------------------------|---|--|
| Route (active) |  | <p>[STOP]: Stop navigating the active route.</p> <p>[RESTART]: Restart navigating the active route.</p> <p>[REVERSE]: Follow the points in the active route in reverse order.</p> <p>[INSERT]: Add a new point to the cursor position of the active route.</p> <p>[EXTEND]: Add a new point to the end of the active route.</p> <p>[INFO]: Get information about the active route.</p> <p>[START ROUTE CHECK]: Check route for dangerous objects.</p> |
| Route (inactive) |  | <p>[GOTO]: Activate the route selected.</p> <p>[REVERSE]: Follow the points in the route in reverse order.</p> <p>[INSERT]: Add a new point to the cursor position of the route selected.</p> <p>[EXTEND]: Add a new point to the end of the route selected.</p> <p>[RENAME]: Rename the route selected.</p> <p>[DELETE]: Delete the route selected.</p> <p>[INFO]: Get information about the route selected.</p> <p>[START ROUTE CHECK]: Check route for dangerous objects.</p> |
| Track |  | <p>[HIDE]: Hide the track in the selected color.</p> <p>[DELETE]: Delete the track in the selected color.</p> |
| Points List |  | <p>[EDIT]: Edit the point selected.</p> <p>[DELETE]: Delete the point selected.</p> <p>[PLOT]: Show the point selected on the plotter display.</p> <p>[MODE]: Select the visibility for the point selected.</p> <p>[GOTO]: Go to the point selected.</p> |
| Routes List |  | <p>[EDIT]: Edit the route selected.</p> <p>[DELETE]: Delete the route selected.</p> <p>[PLOT]: Show the route selected on the plotter display.</p> <p>[REVERSE]: Follow the points of the route selected in reverse order.</p> <p>[REPORT]: Display the route report for the route selected.</p> <p>[GOTO]: Go to the route selected.</p> |
| MOB mark (on screen) |  | <p>[START]: Go to the MOB mark selected.</p> <p>[DELETE]: Delete the MOB mark selected.</p> |
| MOB mark (on Points List) |  | <p>[PLOT]: Show the MOB mark selected on the plotter display.</p> <p>[DELETE]: Delete the MOB mark selected.</p> <p>[GOTO]: Go to the MOB mark selected.</p> |

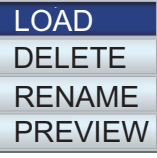
1. OPERATIONAL OVERVIEW

| Item | Context-sensitive menu | Description |
|------------------------------|---|---|
| Screenshots (INTERNAL) |  | <p>[SAVE]: Copy the screenshots in the internal memory to the SD card.</p> <p>[DELETE]: Delete the screenshots.</p> <p>[RENAME]: Give the file a new name.</p> <p>[PREVIEW]: Show the screenshots selected on the screen.</p> |
| Screenshots (SD CARD) |  | <p>[LOAD]: Copy the screenshots in the SD card to the internal memory.</p> <p>[DELETE]: Delete the screenshots.</p> <p>[RENAME]: Give the file a new name.</p> <p>[PREVIEW]: Show the screenshots selected on the screen.</p> |
| Access point in wireless LAN |  | <p>Operations for saved access points.</p> <p>[Connect]: Connect to selected access point.</p> <p>[Forget]: Forget selected access point.</p> |

1.15 Man Overboard (MOB)

The MOB mark denotes man overboard position. Enter the mark when someone falls overboard, to automatically create a route to the man overboard position. Only one mark can be displayed.

1.15.1 How to mark MOB position

Long-push the **EVENT/MOB** key on any screen. The plotter display appears if you are using a different screen. The MOB mark is put at the latitude and longitude position of your boat at the moment the key is pressed. The [MOB] box at the bottom left of the screen shows the bearing and range to the MOB mark.

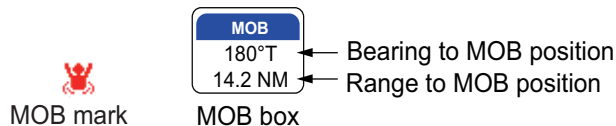

1.15.2 How to stop navigating to a MOB mark

Put the cursor on the MOB mark then press the **ENT** key. "STOP" appears at the bottom left corner. Press the **ENT** key to stop navigation. The message "Stop navigating to MOB. Are you sure?" appears. [YES] is selected; press the **ENT** key.

1.15.3 How to erase an MOB mark

Put the cursor on the mark then press the **ENT** key to show the context-sensitive menu. Select [DELETE] then press the **ENT** key. The message "Delete MOB. Are you sure?" appears. [YES] is selected; press the **ENT** key. (The MOB mark set as destination cannot be erased. You must cancel navigation to the mark before you can erase it.)

1.16 How to Take a Screenshot

You can take a screenshot at any time and save it to the internal memory, in PNG format. Open the full RotoKey menu then select [Screenshot]. The internal memory can hold up to 60 screenshots. For how to process screenshots, see section 9.8.

1.17 Tide Information

Your chart contains worldwide tide height and tidal current information.

1.17.1 Tide height information

The tide station symbol appears at the locations of tide height recording stations.

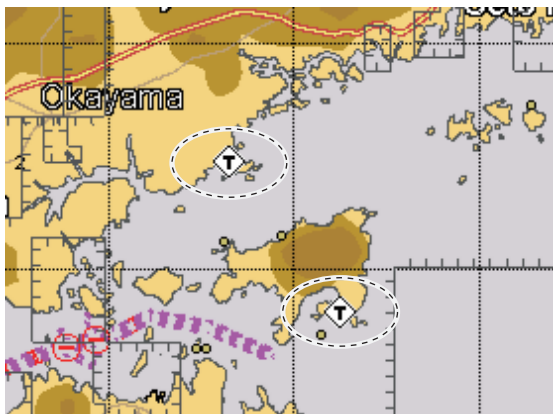

To get tide information from a tide station, put the cursor on the tide station symbol, press the **ENT** key then select [FULL INFO] from the context-sensitive menu to show the [OBJECTS] menu. The cursor is selecting [Tide height station]; push the **ENT** key to get tide height information.

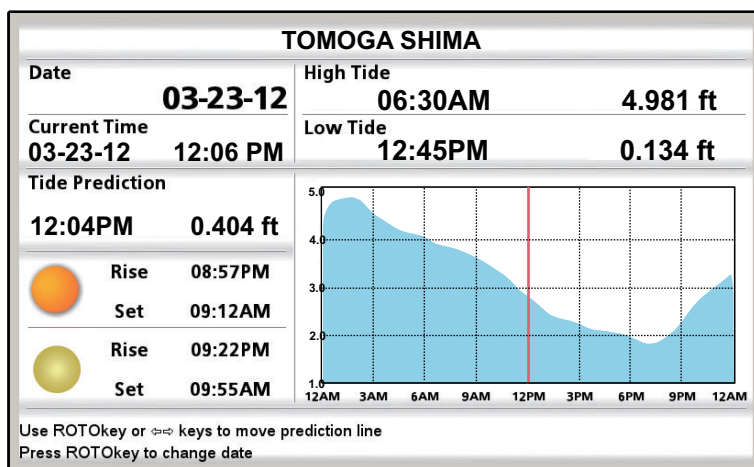

If several tide stations overlap one another on the screen, information for each station is presented when [FULL INFO] is selected from the context-sensitive menu. Select desired station to find tide information.

- The information is mostly accurate under moderate weather conditions. However, storms and weather fronts can influence forecasted tide times and heights.
- To change the [Date], push the **RotoKey™** then use the **CursorPad** to set.
- To change the [Tide Prediction] time, rotate the **RotoKey™** or operate the right and left arrows on the **CursorPad**. The vertical red line moves with knob rotation/arrow operation.
- To quit the display and return to the plotter display, press the **ESC/MENU** key.

1.17.2 Tide stream information

The tidal stream information is made from the tide stream data received from tide stream station.

Tidal streams are marked with arrows. The size and color of the arrow indicate tide stream speed, Yellow, slow; orange, medium, and red, fast.

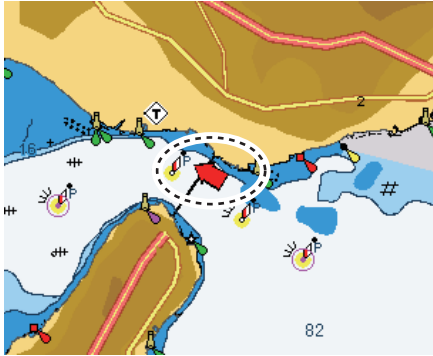

Simple and detailed tide stream information are available. For simple information, put the cursor on a tide stream marker. The [Object Information] box shows the date, time and direction and speed of the tide stream.

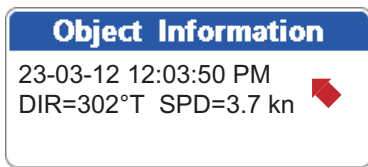

Simple tide stream information

For detailed information, press the **ENT** key then select [FULL INFO] from the context sensitive menu. [Tide stream station] is selected; see the information at the bottom of the screen.

| Tide stream station |
|--------------------------------|
| 3d Height meters: 0 |
| Name: 34°37.40'N, 135°01.73' E |
| Time zone: 9 |

1. OPERATIONAL OVERVIEW

This page is intentionally left blank.

2. TRACK

Your boat's track is plotted on the display with position information fed from the internal GPS navigator. This section shows you how to process track, from how to show or hide the track to how to change its color.

2.1 How to Show, Hide all Track

Put the cursor on any part of the track then press the **ENT** key to show the context-sensitive menu. Select [HIDE] to hide the track.

2.2 How to Start, Stop Recording Track

1. Open the [PLOTTER] menu then select [TRACK] and [RECORD TRACK].
2. Select [Off] then press the **ENT** key.
3. Press the **ESC/MENU** key to close the menu.

To resume recording, select [On] at step 2.

You can also stop or start recording the track from the RotoKey menu. Select [Track] then push the **RotoKey**TM to start or stop recording.

2.3 How to Select Recording Method, Recording Interval

To trace your boat's track, your boat's position is stored into the memory at an interval of time or distance. For distance, a shorter interval provides better reconstruction of the track, but the storage time of the track is shorten. When the track memory becomes full, the oldest track is erased to make room for the latest.

1. Open the [PLOTTER] menu then select [TRACK] and [TRACK RECORDING METHOD].
2. Select [Time] or [Distance] as appropriate.
3. Select the menu item [Time] or [Distance] according to the item selected at step 2. The options for those menu items are shown in the right figure.
4. Select desired recording interval then press the **ESC/MENU** key to close the menu.

| |
|---------|
| 0.01 NM |
| 0.05 NM |
| 0.1 NM |
| 0.5 NM |
| 1.0 NM |
| 2.0 NM |
| 5.0 NM |
| 10.0 NM |

Distance

| |
|--------|
| 1 sec |
| 5 sec |
| 10 sec |
| 30 sec |
| 1 min |
| 5 min |
| 10 min |
| 30 min |
| 1h |

Time

2.4 How to Change the Color of Your Boat's Track

You can select the color for your boat's track among red, green, light green, yellow, purple, orange, brown, and black. It is useful to change the color at regular intervals to distinguish tracks at different times of a day, for example.

1. Open the [PLOTTER] menu then select [TRACK] and [ACTIVE TRACK] to show the track color options.
2. Select a color then press the **ESC/MENU** key to close the menu.

2.5 How to Change the Color of Your Boat's Track with Sea Surface Temperature

You can have the track painted in a different color when the sea surface temperature changes by the amount set.

1. Open the [PLOTTER] menu then select [TRACK] and [TRACK COLOR BY TEMPERATURE].
2. Select [0.2] or [2.0] as appropriate.

| 0.2 | 2.0 |
|---|---|
| Red: 0°F to 0.2°F, 1.0°F to 1.2°F | Red: 0°F, to 2.0°F, 10°F to 12°F |
| Yellow-Green: 0.2°F to 0.4°F, 1.2°F to 1.4°F | Yellow-Green: 2.0°F to 4.0°F, 12°F to 14°F |
| Yellow: 0.4°F to 0.6°F, 1.4°C to 1.6°F | Yellow: 4.0°F to 6.0°F, 14°F to 16°F |
| Green: 0.6°F to 0.8°F, 1.6°F to 1.8°F | Green: 6.0°F to 8.0°F, 16°F to 18°F |
| Blue: 0.8°F to 1.0°F, 1.8°F to 2.0°F | Blue: 8.0°F to 10°F, 18°F to 20°F |

Note: Minus temperatures shown in red.

3. Press the **ESC/MENU** key to close the menu.

2.6 How to Hide, Show Track by Color

When the screen becomes cluttered with many different colors of track you may want to show only a certain color to clear up the screen.

How to show, hide track from the menu

1. Open the [PLOTTER] menu then select [TRACK] and [SHOW TRACK BY COLOR].
2. Select the color to display then press the **ENT** key.
3. Select [On]. Select [On] in [All] to display all colors.
4. Press the **ESC/MENU** key to close the menu.

How to hide track with the context-sensitive menu

Put the cursor on the track color to hide then press the **ENT** key to show the context-sensitive menu. Select [HIDE] to hide the track color selected.

2.7 How to Delete Track by Color

When the screen becomes cluttered with track, you may want to delete some track to clear up the display. You can delete track from the context-sensitive menu or the menu.

How to delete track color from the menu

1. Open the [PLOTTER] menu then select [TRACK] and [DELETE TRACK BY COLOR].
2. Select the color to delete then press the **ENT** key. The message "Delete track. Are you sure?" appears.
3. Select [YES] then press the **ENT** key.
4. Press the **ESC/MENU** key to close the menu.

How to delete track color with the context-sensitive menu

Put the cursor on the track color that you want to delete then press the **ENT** key to show the context-sensitive menu. Select [DELETE] then press the **ENT** key. The message "Delete track. Are you sure?" appears. Select [YES] then press the **ENT** key.

2.8 How to Find Track Information

Put the cursor on the track to find track information.

| Track Information | |
|-------------------|-------------------|
| Time | 02-24-12 12:46PM |
| Temp | 11.3°F |
| Depth | 85.7 m |
| Fish size | 21, 18, 15, 07 cm |
| Bottom type | Mud 60% |

2.9 How to Find Number of Track Points Used

Open the [PLOTTER] menu then select [TRACK]. See the indication at the bottom left corner of the menu.

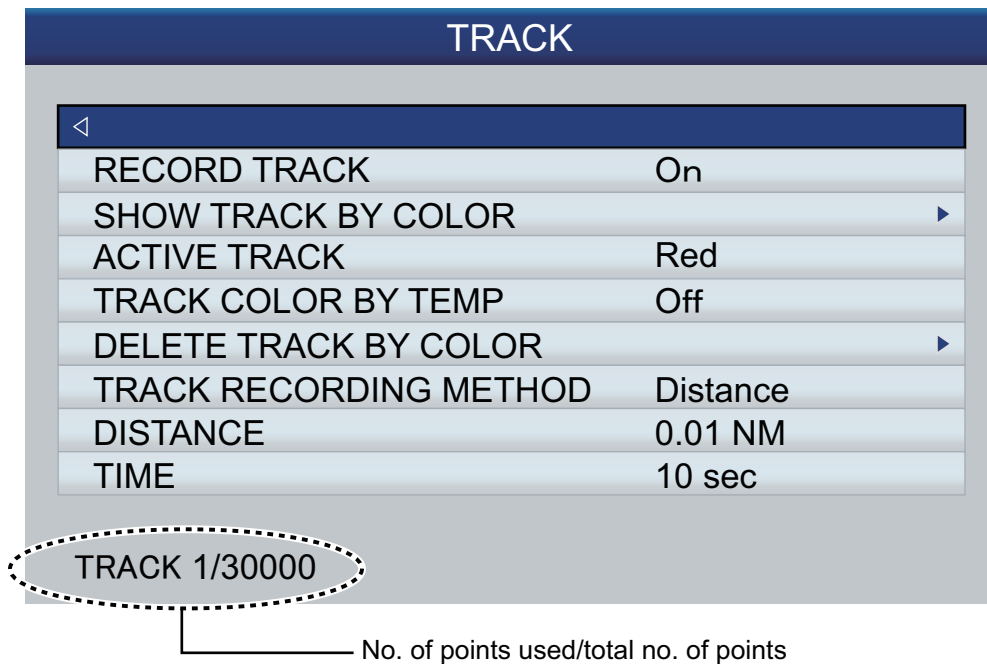

3. POINTS

3.1 What is a Point?

In navigation terminology, a point is any location you mark on the plotter display. A point can be a fishing spot, reference point and other important locations. You can use a point you have entered to set a destination and create a route.

This unit has 30,000 points into which you can enter position information. There are four methods that you can use to mark a point:

- At your current position
- At cursor position
- Enter position from the [Points List]
- Enter position manually on the screen

When you enter a point, the point is put on the screen with the point symbol selected as the default point symbol, with the youngest empty point number. The position of the point, symbol and navigation information (range, bearing, etc.) are saved to the [Points List]. You can show or hide the points, and the default setting shows all points.

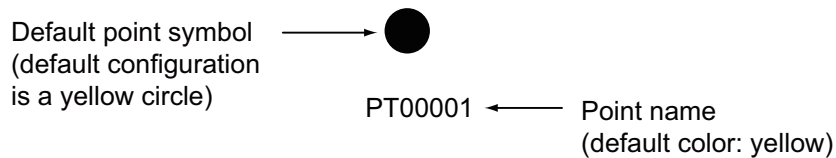

You can edit a point on the screen or on the [Points List].

3.2 How to Enter a Point

3.2.1 How to enter a point at the current position

A point may be entered at current position even when the menu is open. Press the **EVENT/MOB** key. The symbol of the point is marked at the position at the time the **EVENT/MOB** key was pressed. The point is automatically named.

3.2.2 How to enter a point at the cursor position

1. Operate the **CursorPad** to put the cursor where desired then press the **POINTS/GOTO** key.

The “point” pop-up appears and shows point name, latitude and longitude position of the point, and distance and bearing to the point. No further operation is necessary to save the point under the assigned point name and the default symbol and color. To save the point under different conditions, go to step 2.

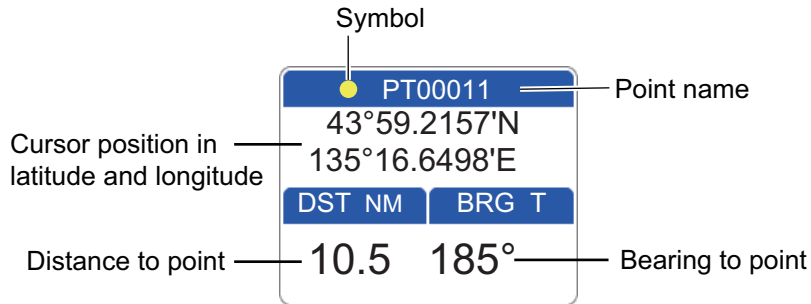

2. Press the **POINTS/GOTO** key again, and a window that looks something like the one shown below appears.

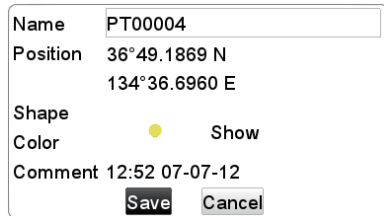

3. By default, the [Name] field shows the youngest empty point number. You can change the name, using the **CursorPad**.
4. The [Position] field shows the position at the time the point was entered. If necessary, you can change the position, using the **CursorPad**.
5. Select [Shape] to change the icon, from among the choices shown below.

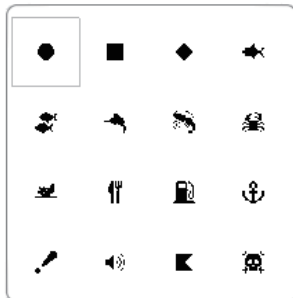

6. Select [Color] to change the color of the icon, from among the choices shown below.



7. [Show] selects the visibility level for the point (icon).
[Show]: Show the icon and the point name.

[Hide]: Hide the icon and its name.

[Icon]: Show only the icon.

8. Use [Comment] to enter a comment about the point, with the **CursorPad**. The default comment is the time and date of entry of the point. A comment may have a maximum of 64 alphanumeric characters and symbols.
9. To save the point, select the [Save] button then push the **RotoKey™** key.

3.2.3 How to enter a position manually on the plotter screen

Press the **ENT** key to show the context-sensitive menu. Select [LAT/LON] then press the **ENT** key to show the position input box. The position shown in the box is the cursor position. Enter position using the **CursorPad**. After you have entered the position, the [Save] button is automatically selected. Press the **ENT** key to save the point, under the youngest empty point number.

3.2.4 How to enter a point from the Points List

Do the following to enter a point on the [Points List].

1. Open the [PLOTTER] menu and select [POINTS] to show the [Points List].

| Points List | | | | | |
|-------------|--------------------------|------|---------------------------|-----------------|-------|
| | Name Comment | Type | Latitude Longitude | DST NM BRG ° | Mode |
| ● | PT00001 12:28PM 03-16 | PNT | 34°35.231N 135°13.592E | 15.33 216 | Shown |
| ● | PT00002 12:28PM 03-16 | PNT | 34°35.231N 134°45.197E | 34.68 249 | Shown |
| ● | PT00003 12:29PM 03-16 | PNT | 34°12.562N 134°58.365E | 41.18 212 | Shown |
| | | | | | |
| | | | | | |
| | | | | | |

↑ Up, ↓ Down, ⇌ Forward, ⇌ Backward

New Delete all Search Sort Filter

Rotate ROTOkey to select function, press ROTOkey to execute

2. The [New] button (at the bottom of the screen) is selected; push the **RotoKey™** to show the point entry window.

| | |
|----------|-------------------------------|
| Name | PT00004 |
| Position | 36°49.1869 N 134°36.6960 E |
| Shape | ● Show |
| Color | |
| Comment | 12:52 07-07-12 |
| | Save Cancel |

3. Follow steps 3 to 8 in section 3.2.2.
4. To save the point, select the [Save] button then push the **RotoKey™** key.

3.3 How to Find Detailed Point Information

You can find detailed point information with the point information pop-up. Put the cursor on the point then press the **ENT** key. (A point is correctly selected if the "point" box appears. See the figure in section 3.2.1.) Select [DETAILED] then press the **ENT** key.

| Point Information | |
|-------------------|---------------------------|
| Name | PT0001 |
| Position | 34°41.006N 135°41.629E |
| Time | 02-24-12 12:46PM |
| Temp | 11.3° |
| Depth | 85.7 m |
| Fish size | 21, 18, 15, 07 cm |
| Bottom type | Mud 60% |
| Comment | FURUNO |

3.4 How to Move a Point

You can move a point two ways: on the screen and from the [Points List].

3.4.1 How to move a point on the screen

Method 1: Drag the point to a new location

1. Select the point with the cursor then push the **ENT** key to show the context-sensitive menu. (The point is correctly selected if the "point" box appears.)
2. Select [MOVE] from the context-sensitive menu then press the **ENT** key.
3. Drag the cursor to the new location then press the **ENT** key. The icon moves to the selected position.

Method 2: Manual input of latitude and longitude from the Points List

1. Select the point with the cursor then push the **ENT** key to show the context-sensitive menu. (The point is correctly selected if the "point" box appears.)
2. Select [EDIT] from the context-sensitive menu then press the **ENT** key to show the point edit screen.
3. Edit the position.
4. Select the [Save] button to finish.

3.4.2 How to move a point from the Points List

1. Open the [PLOTTER] menu and select [POINTS] to show the [Points List].
2. Select the point to edit.
3. Select [EDIT] from the context-sensitive menu.
4. Select the [Position] field to edit the position.
5. Select the [Save] button then press the **ENT** key.

3.5 How to Select Visibility for Points

Points can be shown or hidden individually or collectively.

1. Open the [PLOTTER] menu and select [POINTS] to show the [Points List].
2. Select the point to edit then press the **ENT** key.
Note: If you want to assign visibility globally, select any point.
3. Select [MODE] from the context-sensitive menu.

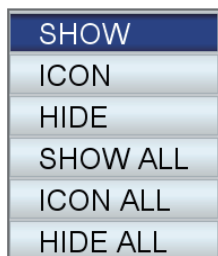

4. Select the visibility desired.
[SHOW]: Show the selected point's icon and point name.
[ICON]: Show the icon of the selected point.
[HIDE]: Hide the selected point.
[SHOW ALL]: Show all points' icon and point names.
[ICON ALL]: Show the icon of all points.
[HIDE ALL]: Hide all points.

The entry(ies) in the [Mode] column change according to your selection.

3.6 How to Search, Sort Points on the Points List

3.6.1 How to search points

1. Open the [PLOTTER] menu and select [POINTS] to show the [Points List].
2. Select [Search] (at the bottom of the screen).
3. Enter the point name in the text box. The cursor jumps to the applicable position in the [Points List].

3.6.2 How to sort points

1. Open the [PLOTTER] menu and select [POINTS] to show the [Points List].
2. Select [Sort] (at the bottom of the screen).
3. Select the sort method. (The sort method is memorized at power off.)
[A-Z ASCENDING]: A-to-Z order
[Z-A DESCENDING]: Z-to-A order
[DISTANCE ASCENDING]: Distance in ascending order
[DISTANCE DESCENDING]: Distance in descending order

3.7 How to Filter Points by Shape on the Points List

You may filter points on the [Points List] by icon shape. This is useful when you are looking for points of a specific shape.

1. Open the [PLOTTER] menu and select [POINTS] to show the [Points List].
2. Select [Filter] (at the bottom of the screen).
3. Select [ICON] to show the icon selection window.
4. Select the icon desired.

3.8 How to Delete Points

You can delete individual points directly on the screen and on the [Points List]. All points can be deleted from the [Points List].

3.8.1 How to delete a point from the screen

1. Select the point with the cursor then push the **ENT** key to show the context-sensitive menu. (The point is correctly selected if the "point" box appears.)
2. Select [DELETE] then press the **ENT** key. The message "Delete this point. Are you sure?" appears.
3. [YES] is selected; push the **RotoKey**TM to delete the point.

3.8.2 How to delete points from the Points List

How to delete a point

1. Open the [PLOTTER] menu and select [POINTS] to show the [Points List].
2. Select the point to delete then press the **ENT** key to show the context-sensitive menu.
3. Select [DELETE] then press the **ENT** key. The message "Delete this point. Are you sure?" appears.
4. [YES] is selected; push the **RotoKey**TM to delete the point.

How to delete all points

1. Open the [PLOTTER] menu and select [POINTS] to show the [Points List].
2. Rotate the **RotoKey**TM to select the [Delete all] button (at the bottom of the screen) then push the key. The message "Delete all points. Are you sure?" appears.
3. [YES] is selected; push the **RotoKey**TM to delete all points.

4. ROUTES

4.1 What is a Route?

Often a trip from one place to another involves several course changes, requiring a series of route points (waypoints) which you navigate to, one after another. The sequence of waypoints leading to the ultimate destination is called a route. The equipment can store 1,000 routes, with a maximum of 50 points per route.

You create a route by pointing and clicking geographical positions on the screen. These positions are marked with yellow circles.

You can follow a route that you have created, with the GOTO feature. When you follow a route, the points on the route are yellow circles and a red line with arrows connects between the points. The arrows show the direction in which to follow the route.

Routes can be edited directly on the screen or through the menu and the editing feature available depends on route status (active or inactive) and method.

- Select a route to follow.
- Select a route to follow and follow it in reverse order.
- Insert a point(s) in a route.
- Add point(s) to the end of a route.
- Rename a route.
- Delete a route.
- Find information about a route.
- Connect two routes.

4.2 How to Create a Route

There are two ways to create a route: soft control ([Routes]→[New]) and menu ([Routes List]).

4.2.1 How to create a route from the RotoKey menu

1. Open the RotoKey menu then select [Route] and [New].
2. Put the cursor on the first point for the route then press the **ENT** key.
A yellow circle marks the position selected and the point number (QPxxxxx, xxxxx=point number) appears below the point.
3. Put the cursor on the next point then press the **ENT** key.
A yellow circle marks the position and a blue line with arrow runs between the 1st point and this point. The arrow indicates the direction of the route.
Note: You can also add a saved point to the route. Select the point then press the **ENT** key.
4. Repeat step 3 to complete the route.
5. The [Save] soft control is selected; push the **RotoKey**TM to save the route.

The route is saved under the next sequential empty route number. The name for the route is initially assigned as "RTxxxx" (xxxx=route number). The name can be changed as desired (see section 4.12).

4.2.2 How to create a route from the Routes List

A route can also be created from the [Routes List], with the points you have entered.

1. Open the [PLOTTER] menu and select [ROUTES] to show the [Routes List].

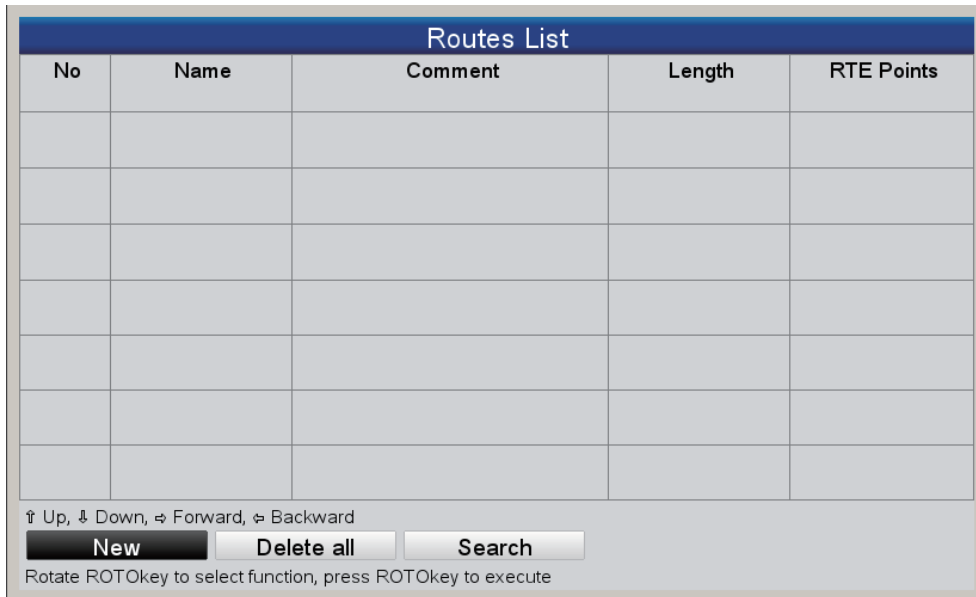

2. The [New] button is selected; push the **RotoKey™**.
3. The input box (at the bottom of the screen) is showing the route name, the youngest empty route number. Change the route name if necessary. Finally, long-push the **RotoKey™**. The screen something like the one shown below appears.

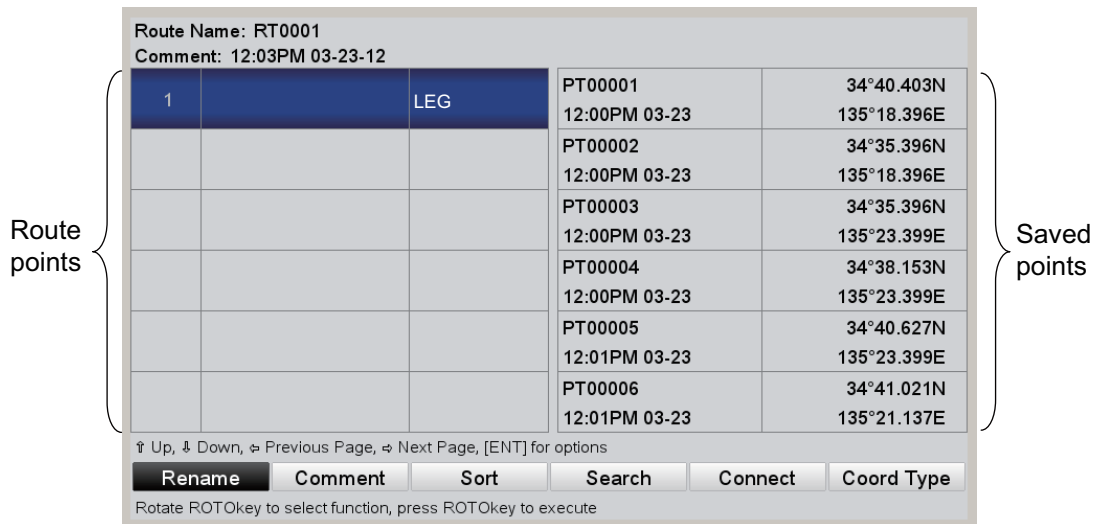

4. Press the **ENT** key to show the context-sensitive menu then do the following to enter a route point.
 - 1) [INSERT] is selected; press the **ENT** key. The cursor moves to the saved points column.
 - 2) Use the **CursorPad** to select a point then press the **ENT** key. The cursor returns to the route points column.
 - 3) Use the **CursorPad** to put the cursor on the next route point number then press the **ENT** key.
 - 4) Repeat 1) - 3) to continue entering points.

- 5) After you have entered all the points you require, press the **ESC/MENU** key. The [Routes List] reappears, showing the newly entered route.

| Routes List | | | | |
|-------------|--------|------------------|----------|------------|
| No | Name | Comment | Length | RTE Points |
| 1 | RT0001 | 12:03PM 03-23-12 | 16.26 NM | 6 |
| | | | | |
| | | | | |
| | | | | |
| | | | | |
| | | | | |
| | | | | |

↑ Up, ↓ Down, ⇨ Forward, ⇩ Backward

New **Delete all** **Search**

Rotate ROTOkey to select function, press ROTOkey to execute

4.2.3 How to create a route with the Easy Routing feature

The Easy Routing feature automatically constructs a route between two points, taking into consideration the preset values for safe depths, safe heights and boat's width, to provide you with an estimate of a safe route to your destination. Easy Routing can be initiated on points, on quick points, on track points, on route legs, on a position fix, on MOB position, on DSC points, on a cartographic object, and chart.

You simply set a start position and a destination. This can be newly entered points or any of the points mentioned above that are currently on the screen. (The total distance can not be longer than 100 NM.) Easy Routing then analyzes the path between the two points and creates a route, inserting legs in the route when necessary to get you away from areas which exceed the safety values set on the menu. Easy Routing analyzes each leg for safety in three levels: safe leg, potentially dangerous leg, and unsafe leg, and color codes them accordingly, green for safe, yellow for potentially dangerous and red for unsafe.

Note: A chart card must be inserted to use Easy Routing. Not all chart cards carry Easy Routing. The message "No charts with Easy Routing data found." appears if a chart card does not have Easy Routing.

EASY ROUTING DISCLAIMER: The accuracy of Easy Routing is limited by the availability of electronic charts loaded on your navigation system and the accuracy of original source material used in producing such charts. Always remember that you should navigate with the most detailed and up-to-date chart available from FURUNO, and new information from National Hydrographic Offices may render your charts obsolete at any time. Easy Routing is only an aid to navigation and must be used in conjunction with conventional navigation practices. As the navigator of your boat, you are responsible for reviewing the suggested route against the official nautical publications and situational awareness. You must edit and/or approve the suggested route before using it for navigation purposes.

How to set the safe values for Easy Routing

Follow the procedure below to set the safe values to use in Easy Routing.

1. Open the [PLOTTER] menu and select [EASY ROUTING].

| EASY ROUTING | |
|--------------------|-----------|
| < | |
| START POINT | ▶ |
| DESTINATION POINT | ▶ |
| START CALCULATIONS | |
| SAFE DEPTH | 6.6 ft |
| SAFE HEIGHT | 39.4 ft |
| SAFE CORRIDOR | 0.0022 NM |
| TIMEOUT | 5.0 min |
| SAFE MARGIN | On |
| RESPECT DRAUGHT | Off |

2. [SAFE DEPTH] is the minimum safe depth, namely, your boat's draft.
3. [SAFE HEIGHT] is the minimum safe height, namely, the height of your boat.
4. [SAFE CORRIDOR] is the minimum width of the path.
5. [TIMEOUT] is the amount of time to wait before exiting the Easy Routing function, when it cannot create a route.
6. [SAFE MARGIN] is the minimum distance (300 m) between a dangerous/not navigable area and your boat. This area could be land or a body of water. Turn it on to honor this distance.
7. Turn off [RESPECT DRAUGHT] if you want to disregard the depths that are shallower than the [SAFE DEPTH] setting.

How to create a route with Easy Routing

1. Put the cursor on the starting point then push the **RotoKey™**.
2. Select [EASY ROUTING] followed by [Start].
The starting point is marked with a green flag, labeled [ER START].



ER START

3. Put the cursor on the destination. Confirm that [Destination] is selected on the RotoKey menu then press the **ENT** key. The destination is marked with a green flag, labeled [ER DEST]. (The label may not be visible depending on the display width.)

4. [Calculate] is selected; push the **RotoKey**TM. A warning about the use of easy routing appears. Read the warning then press the **ENT** key. Calculation begins and the right figure appears. Calculation progress is indicated with the progress bar.
5. When the calculation is completed, the [EASY ROUTING REPORT] appears.

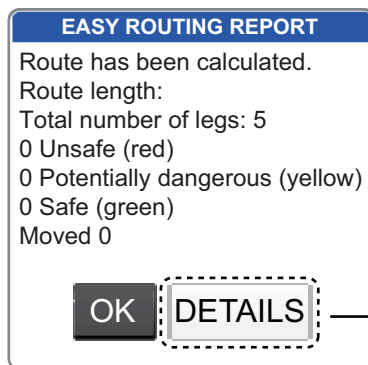
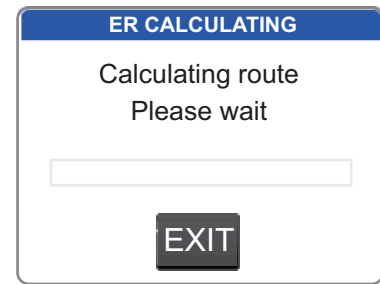

"Click" to show detailed report

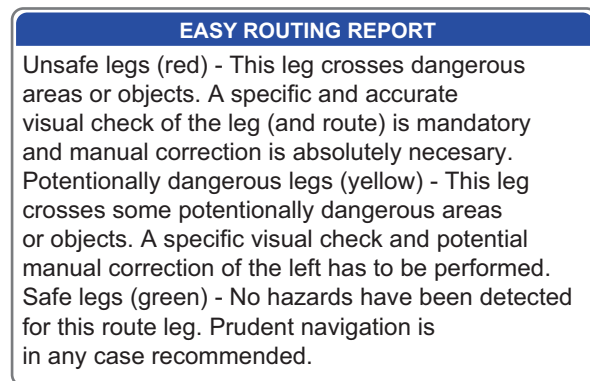

6. Click the [OK] button. (To get detailed information about the route, "click" the [DETAILS] button. Press the **ESC/MENU** key to close the detailed report.)
7. The Easy Routing created route appears.

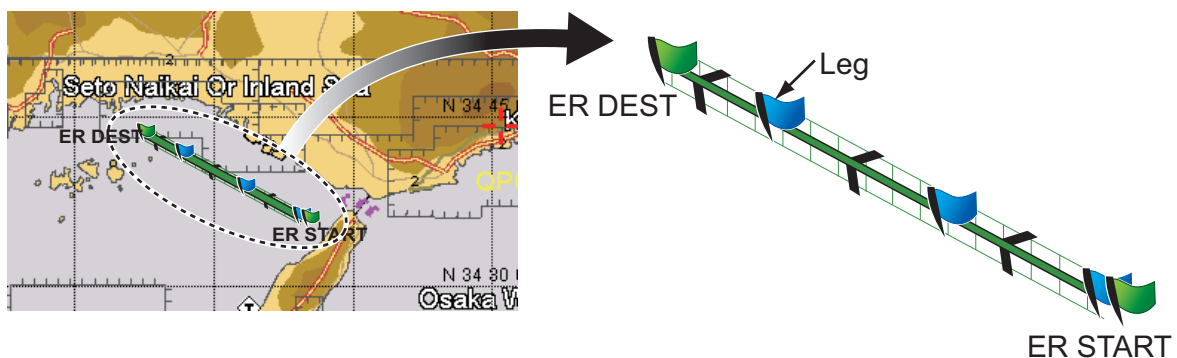

In the above example, five legs were created. Legs are color coded according to safety levels, red for unsafe, yellow for potentially dangerous, and green for safe. In the example, all legs were judged to be safe therefore the line between the start and destination is completely green. If the route has an unsafe or potentially dangerous leg, retry the calculation, with different locations.

8. Press the **ENT** key to save the route, or press the **ESC/MENU** key to escape without saving the route.

The Easy Routing created graphic is removed. If you saved the route, the Start and Destination flags and the route remain on the screen. If you exited without saving the route, only the Start and Destination flags remain on the screen. The flags can be removed by selecting [DELETE] at [START POINT] and [DESTINATION POINT] on the [EASY ROUTING] menu. The flags are also removed when the power is turned off.

Error messages in Easy Routing

| Error message | Meaning | Remedy |
|--|---|---|
| Latitude of the defined points is greater than 80°. Route has not been calculated. | The latitude of the points is over 80°N/S. | Reselect the points. |
| No charts with Easy Routing data found. Calculation cannot be started. | You tried to use Easy Routing with no chart data. | Insert appropriate chart card. |
| Route calculation has been halted. | You canceled route calculation. | – |
| Route has not been calculated. | Route cannot be calculated in a situation other than those mentioned above. | Reselect points and try the calculation again. |
| Route is too complex, calculation could not complete. | The route is too complex to calculate. | Try to select a slightly different set of points. |
| Start and destination points are too far away. Calculation cannot be stored. | The start and destination points are more than 100 NM apart. | Reduce the distance between points to 100 NM or less. |
| Start and destination points placed in the same position. Route has not been calculated. | Start and destination positions are the same. | Select different positions. |
| Start or destination point of route cannot be moved to a navigable position on water. Route has not been calculated. | One or both points of the route are on land or on a forbidden area. | Reselect the points. |
| Timeout has been exceeded. Route has not been calculated. | The route could not be generated within the time specified with [TIMEOUT] in the [EASY ROUTING] menu. | Retry the calculation. |

4.3 How to Extend a Route on the Screen

You can extend a route from the last point on the route. This is useful when you want to travel beyond the last point in a route.

1. Put the cursor on any leg of the route then press the **ENT** key.
2. Select [EXTEND] from the context-sensitive menu then press the **ENT** key.
3. Drag the cursor to where you want to extend the route. A dashed line runs between the last point and the cursor.
4. Press the **ENT** key. The dashed line is replaced with a solid line and the point is numbered with the next sequential point number of the route.

4.4 How to Insert a Point on a Route on the Screen

You can put a point between route legs when you need an additional point along a route.

1. Put the cursor on a leg of the route.
2. Press the **ENT** key, select [INSERT] then press the **ENT** key. A dashed line is overlaid on the selected leg.
3. Drag the cursor to the location where to put the point then press the **ENT** key. The dashed line disappears and the leg is redrawn with a solid line.

4.5 How to Move a Point in a Route on the Screen

You can move a point in a route as follows:

1. Put the cursor on the point to move then press the **ENT** key.
2. Select [MOVE] then press the **ENT** key.
3. Drag the cursor to the new location for the point. The color of the point icon and the point name turn gray.
4. Press the **ENT** key to anchor the point. The color of the point and point name returns to yellow.

4.6 How to Delete a Point From a Route on the Screen

Unnecessary points in a route can be deleted as shown below. You can also delete a route point from the [Routes List]. See section 4.7.2.

1. Put the cursor on the point to delete then press the **ENT** key.
2. Select [DELETE] then press the **ENT** key. You are asked if you are sure to delete the point.
3. [YES] is selected; press the **ENT** key to delete the point.

The route is redrawn omitting the deleted point.

4.7 Routes List

4.7.1 How to display the Routes List

The [Routes List] shows all the routes saved to the internal memory. To show the [Routes List], open the [PLOTTER] menu and select [ROUTES].

Use the up and down arrows on the **CursorPad** to scroll the list. For multiple pages, switch between pages with the right and left arrows on the **CursorPad**.

| Routes List | | | | |
|-------------|--------|------------------|----------|------------|
| No | Name | Comment | Length | RTE Points |
| 1 | RT0001 | 12:03PM 03-23-12 | 16.26 NM | 6 |
| | | | | |
| | | | | |
| | | | | |
| | | | | |
| | | | | |
| | | | | |

↑ Up, ↓ Down, ⇌ Forward, ⇌ Backward

New **Delete all** **Search**

Rotate ROTOkey to select function, press ROTOkey to execute

Function buttons

The three function buttons at the bottom of the [Routes List] do the functions shown below. Use the **RotoKey**TM to access the buttons.

[New]: Create a route. See section 4.2 for the procedure.

[Delete all]: Delete all routes. See section 4.13.

[Search]: Search your routes. A text input box appears. Enter the search string then press the **ENT** key. The cursor selects the route whose name matches the search string.

4.7.2 Functions available in the Routes List

Context-sensitive menu

Select a route from the list then press the **ENT** key menu to show the context-sensitive menu.

| |
|-------------|
| EDIT |
| DELETE |
| PLOT |
| REVERSE |
| REPORT |
| GOTO |

[EDIT]: Edit the selected route.

[DELETE]: Delete the selected route.

[PLOT]: Display the selected route on the plotter display.

[REVERSE]: Follow the selected route in reverse order. See the next chapter.

[REPORT]: Show the route report for the selected route.

[GOTO]: Navigate the route selected. See the next chapter.

Route editing function buttons

The route editing function buttons appear at the bottom of the screen when a route is selected for editing. Select the route from the [Routes List] then press the **ENT** key to show the context-sensitive menu. Select [EDIT] from the context-sensitive menu then press the **ENT** key.

| Route Name: RT0001 | | | | | |
|---------------------------|--------------------------|--------------|--------------------------|--|---------------------------|
| Comment: 12:03PM 03-23-12 | | | | | |
| 1 | PT00001 12:00PM 03-23 | | PT00001 12:00PM 03-23 | | 34°40.403N 135°18.396E |
| 2 | PT00002 12:00PM 03-23 | 5.006 180 | PT00002 12:00PM 03-23 | | 34°35.396N 135°18.396E |
| 3 | PT00003 12:00PM 03-23 | 4.119 90 | PT00003 12:00PM 03-23 | | 34°35.396N 135°23.399E |
| 4 | PT00004 12:00PM 03-23 | 2.757 0 | PT00004 12:00PM 03-23 | | 34°38.153N 135°23.399E |
| 5 | PT00005 12:01PM 03-23 | 2.474 0 | PT00005 12:01PM 03-23 | | 34°40.627N 135°23.399E |
| 6 | PT00006 12:01PM 03-23 | 1.901 282 | PT00006 12:01PM 03-23 | | 34°41.021N 135°21.137E |

↑ Up, ↓ Down, ⇐ Previous Page, ⇒ Next Page, [ENT] for options

| | | | | | |
|---------------|----------------|-------------|---------------|----------------|-------------------|
| Rename | Comment | Sort | Search | Connect | Coord Type |
|---------------|----------------|-------------|---------------|----------------|-------------------|

Rotate ROTOkey to select function, press ROTOkey to execute

[Rename]: Rename the route. A text input box appears with the current route name in the box. Edit the name as appropriate (see section 4.12).

[Comment]: Enter a comment for the route, using the **CursorPad**. A maximum of 64 alphanumeric characters may be used. The comment is the time and date the route was created.

[Sort]: Sort the list according to the sort option. (The sort method is memorized at power off.)

[A-Z ASCENDING]: Alphabetical order

[Z-A DESCENDING]: Reverse alphabetical order

[DISTANCE ASCENDING]: Distance in ascending order

[DISTANCE DESCENDING]: Distance in descending order.

[Search]: Enter a search waypoint name then press the **ENT** key. The cursor selects the waypoint that matches the name entered.

[Connect]: Connect the selected route to the last point of the route edited. See section 4.10.

[Coord Type]: Select the position display format for points globally, among ddd'mm'ss, ddd°mm.mmm, ddd°mm.mmmm, ddd.ddddd, TD.

4.8 Route Report, Route Calculator

A route report provides detailed information about a route plus a route navigation calculator. The route navigation calculator lets you see the time necessary to travel to each leg and the amount of fuel required for each leg with various speeds and fuel consumption figures.

Route report

To show the route report, select a route on the [Routes List] then press the **ENT** key. Select [REPORT] from the context-sensitive menu then press the **ENT** key. The report provides the following information:

- The name of each point
- The position of each point
- The bearing to each point
- The distance to each point
- The total distance between points and total distance of the route
- The time required to get to a point using the speed selected
- The amount of fuel required to get to a point and the total amount of fuel required to run the route.

| Route Report | | | | | | |
|--------------|---------------------------|-------------|------------|-----------|------|------|
| ROUTE: | 0 | NAME: | RT0001 | | | |
| SPEED: | 10.0 kn | FUEL: | 2.64 gal/h | | | |
| RTE POINT | LATITUDE LONGITUDE | BRG [T] | DST [NM] | TDST [NM] | TIME | FUEL |
| PT00001 | 34°40.403N 135°18.396E | | | | | |
| PT00002 | 34°35.396N 135°18.396E | 180 | 5.006 | 5.006 | 0:30 | 1.32 |
| PT00003 | 34°35.396N 135°23.399E | 90 | 4.119 | 9.125 | 0:54 | 2.41 |
| PT00004 | 34°38.153N 135°23.399E | 0 | 2.757 | 11.88 | 1:11 | 3.14 |
| PT00005 | 34°40.627N 135°23.399E | 0 | 2.474 | 14.36 | 1:26 | 3.79 |
| PT00006 | 34°41.021N 135°21.137E | 282 | 1.901 | 16.26 | 1:37 | 4.30 |
| | | | | | | |
| Speed | | Fuel | | | | |

Note: A route report can also be shown by selecting the route on the screen. Select the route then press the **ENT** key. Select [INFO] from the context-sensitive menu.

Route calculator

Use the [Speed] and [Fuel] buttons at the bottom of the [Route Report] to enter speed and fuel consumption/hour. See how those values affect the [Time] and [Fuel] indications.

4.9 How to Display a Route on the Screen

Open the [PLOTTER] menu and select [ROUTES] to show the [Routes List]. Select a route then press the **ENT** key. Select [PLOT] from the context-sensitive menu then press the **ENT** key.

4.10 How to Connect Two Routes

You can connect two routes from the [Routes List]. In the example below route 1 is connected to route 2.

1. Open the [PLOTTER] menu and select [ROUTES] to show the [Routes List].
2. Select the starting route then press the **ENT** key.
3. Select [EDIT] from the context-sensitive menu then press the **ENT** key.
4. Use the **RotoKey**TM to select the [Connect] button (at the bottom of the screen) then press the **RotoKey**TM to display the routes list (at right half of the screen).

| Route Name: RT0001 Comment: 12:03PM 03-23-12 | | | | | |
|---|--------------------------|--------------|--------|---|--|
| 1 | PT00001 12:00PM 03-23 | | RT0001 | 6 | |
| 2 | PT00002 12:00PM 03-23 | 5.006 180 | RT0002 | 7 | |
| 3 | PT00003 12:00PM 03-23 | 4.119 90 | | | |
| 4 | PT00004 12:00PM 03-23 | 2.757 0 | | | |
| 5 | PT00005 12:01PM 03-23 | 2.474 0 | | | |
| 6 | PT00006 12:01PM 03-23 | 1.901 282 | | | |

↑ Up, ↓ Down, ⇐ Previous Page, ⇒ Next Page, [ENT] for options

| | | | | | |
|--------|---------|------|--------|----------------|------------|
| Rename | Comment | Sort | Search | Connect | Coord Type |
|--------|---------|------|--------|----------------|------------|

Rotate ROTOkey to select function, press ROTOkey to execute

5. Select route 2 then press the **ENT** key.

The joined route is saved under the name of route 1. If the total number of points exceeds 50, the excess is removed from the end of the route.

4.11 Simple Route Information

You can find simple route information for a route by putting the cursor on a leg of the route. The name of the route and the date of its creation are shown.

| Route Information | |
|-------------------|------------------|
| Name | RT0001 |
| Comment | 12:20PM 03-16-12 |

4.12 How to Rename a Route

The default name for a route is RTXXXX (XXXX=route number). If desired, you can rename the route with one more descriptive.

4.12.1 How to rename a route on the screen

1. Put the cursor on the route to rename then press the **ENT** key.
2. Select [RENAME] then press the **ENT** key. An input box showing current route name appears.
3. Edit the name as appropriate then long-press the **ENT** key.

4.12.2 How to rename a route from the Routes List

1. Open the [PLOTTER] menu and select [ROUTES].
2. Select the route to rename then press the **ENT** key.
3. Select [EDIT] then press the **ENT** key.
4. The cursor on the bottom of the display is selecting [Rename]; push the **Ro-toKey**[™]. An input box showing current route name appears.
5. Edit the name as appropriate then long-press the **ENT** key.

4.13 How to Delete Routes

Routes can be deleted individually or collectively. A route currently used for navigation cannot be deleted.

4.13.1 How to delete a route on the screen

1. Put the cursor on a leg of the route to delete then press the **ENT** key.
2. Select [DELETE] then press the **ENT** key. You are asked if you are sure to delete the route.
3. [YES] is selected; press the **ENT** key to delete the route.
The route is deleted from the screen and the [Routes List].

4.13.2 How to delete routes from the Routes List

Individual route

1. Open the [PLOTTER] menu and select [ROUTES].
2. Select a route then press the **ENT** key.
3. Select [DELETE] from the menu then press the **ENT** key.

All routes

You can delete all routes from the list as follows:

1. Open the [PLOTTER] menu and select [ROUTES].
2. Use the **RotoKey**[™] to select [Delete all] (at the bottom of the screen) then push the key. You are asked if you are sure to delete all routes.
3. [YES] is selected; press the **ENT** key to delete all routes.

4. ROUTES

This page is intentionally left blank.

5. NAVIGATION

This chapter shows you how to get to a desired destination by using “quick points,” saved points, and routes.

Before you go to a point or follow a route, make sure the path to the points is clear. Zoom your chart to check for hazards which appear on a smaller scale.

5.1 How to Navigate to a Quick Point

The advantage of navigating to a quick point, the cursor position, is that you do not need to save the point to the memory. However, the point is erased when a new quick point is entered.

Put the cursor on the position to mark as a quick point then long-push the **POINTS/GO TO** key. Then,

- A yellow circle appears at the location, with the youngest empty quick point number below it. The navigation line (red) connects between own ship and the quick point, your destination. The line shows the shortest path to the destination and the direction to go.

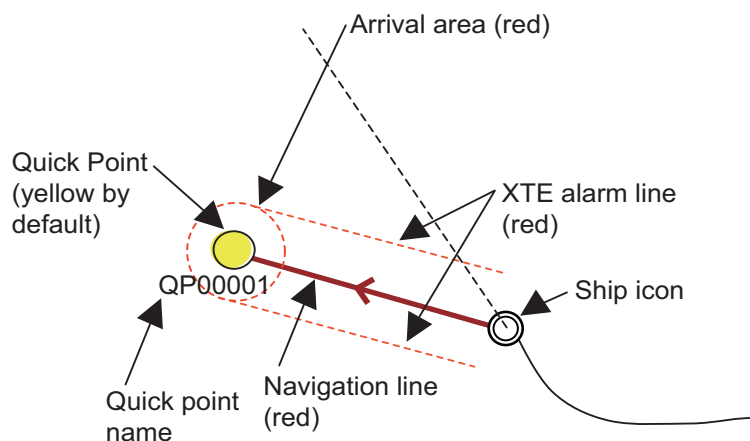

- The arrival area, the radius of which is set with the arrival alarm, is shown with a red dashed circle. When your boat comes within the circle or your boat moves through an imaginary perpendicular line that crosses through the center of the destination point, the audio alarm sounds and the arrival alarm icon appears at the top of the screen to alert you. The arrival area and XTE alarm lines are shown when the related alarms are active.
- The XTE alarm lines (red dashed lines), show the XTE alarm range, set with the XTE alarm. When your boat crosses an XTE line, audible and visual alarms are re-leased to alert you.

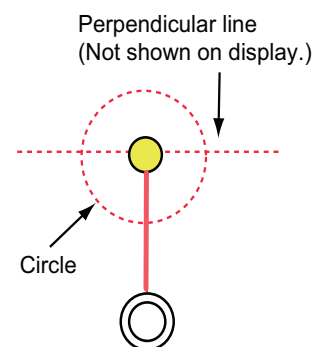

5.2 How to Navigate to a Saved Point

There are two methods by which to navigate to a saved point: select the point on the screen and select the point from the [Points List].

5.2.1 How to navigate to a saved point selected on the screen

Put the cursor on the saved point then press the **ENT** key. Select [GOTO] then press the **ENT** key. See the description on page 5-1 for the meaning of the symbols and lines and the sequence of events in navigation to a point.

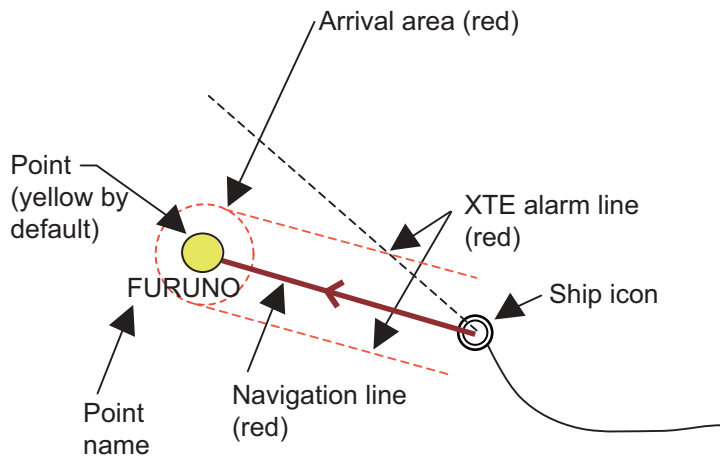

5.2.2 How to navigate to a point selected from the Points List

1. Open the [PLOTTER] menu and select [POINTS] to show the [Points List].
2. Select a point then press the **ENT** key to show the context-sensitive menu.
3. Select [GOTO] then press the **ENT** key.

5.3 How to Stop Navigating to a Point

1. Put the cursor on the point to stop navigating then press the **ENT** key.
2. Select [STOP] then press the **ENT** key. The message "Stop navigating. Are you sure?" appears.
3. Select [YES] then press the **ENT** key to stop navigation.
The arrival area, XTE alarm, and navigation lines are erased.

5.4 How to Select a Route for Navigation

There are two methods to select a route for navigation: select the route on the screen and select the route from the [Routes List].

5.4.1 On-screen route

Put the cursor on any route leg of the route then press the **ENT** key to show the context-sensitive menu. Select [GOTO] then press the **ENT** key.

Note: If you are currently navigating a route, the message "Destination is already present. Stop the navigation." appears. Select [YES] to stop navigation on the current route and switch to the newly selected route, or select [NO] to continue navigation with the current route.

After you select a route the following occurs:

- A red line runs between the points on the route. The line shows the shortest path to the destination and the direction to go.

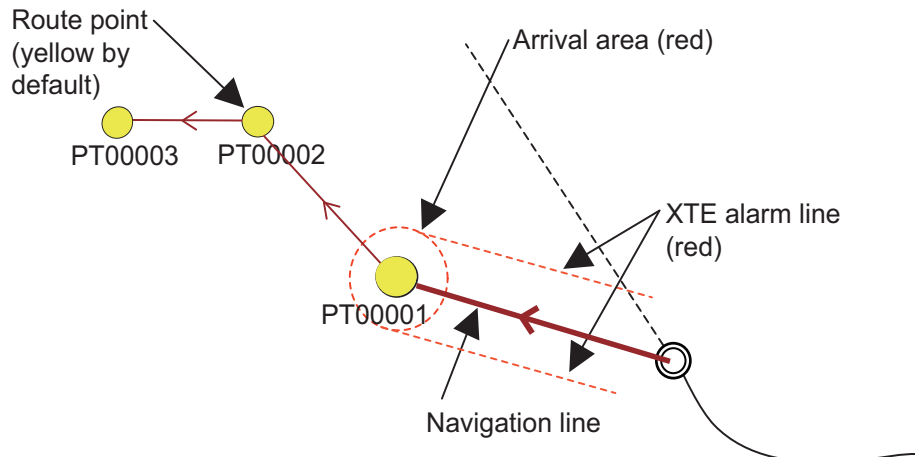

- The arrival area, the radius of which is set with the arrival alarm, is shown with a red dashed circle. When your boat comes within the circle or your boat moves through an imaginary perpendicular line that crosses through the center of the destination point, the audio alarm sounds and the arrival alarm icon appears at the top of the screen to alert you. See the description on page 5-1.
- After you arrive to a point, the arrival area marker and the dashed line are switched to the next waypoint.

5.4.2 Route selected from the Routes List

Open the [PLOTTER] menu and select [ROUTES] to show the [Routes List]. Select a route and then press the **ENT** key to show the context-sensitive menu. Select [NAVIGATE] from the menu. See the description and figure in section 5.4.1 for the sequence of events in route navigation. Note that the route points of a route created from the [Routes List] are marked as "PTxxxx". The background of the route number is red when a route is selected for navigation as shown below.

| Routes List | | | | |
|-------------|--------|----------------|----------|------------|
| No | Name | Comment | Length | RTE Points |
| 1 | RT0001 | 12:01 12-21-13 | 23.73 NM | 5 |
| 2 | RT0002 | 12:22 12-26-13 | 13.85 NM | 5 |
| 3 | RT0003 | 12:33 12-29-13 | 23.85 NM | 3 |

Background is red when route is selected for navigation.

5.4.3 How to start navigation from a point on a route

Depending on your position, objective, etc., you may want to skip some route points on a route and start navigating directly to a specific point. Put the cursor on a route point then press the **ENT** key to show the context-sensitive menu. Select [ACTIVATE FROM] then press the **ENT** key.

5.5 Functions Available When You Follow a Route

5.5.1 Route check

The route check feature checks the safety of a route (registered route or a go to point route). The system searches the chart along the route to find any dangerous objects, in accordance with the operator's search conditions. If any objects are found the system alerts the user with a report. **Route check does not alter the route in anyway to make it safer.**

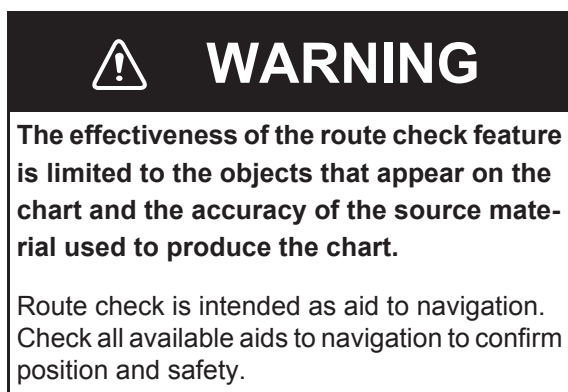

How to set the conditions for route check

The user can set the width, depth limit and accuracy of the check.

1. Open the menu then select [PLOTTER] and [ROUTE CHECK].

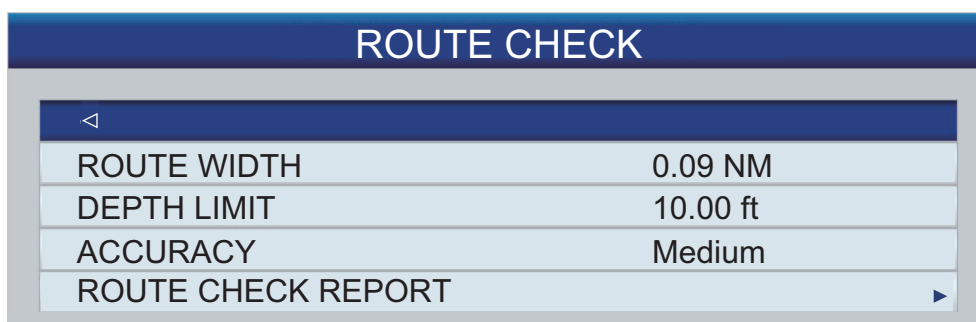

2. Set the conditions referring to the descriptions below.

[ROUTE WIDTH]: Set the width of the rectangular search area around each route leg and route segment. The setting range is 0.04 to 0.2 (NM).

[DEPTH LIMIT]: Set the maximum depth to conduct the search for objects (shallow water, dredged area, sounding, diffuser, fish haven, obstruction, pingo (earth-covered ice), rocks, production installation, wreck). The search is conducted for objects above this depth. The setting range is 3 to 66 (ft)

[ACCURACY]: Set the accuracy level for which to conduct the search. The options are [Minimum], [Low], [Medium], [High], [Maximum].

How to do the route check

1. Put the cursor on any leg of a route then press the **ENT** key to show the context-sensitive menu.
2. Select [START ROUTE CHECK]. The Warning disclaimer appears; read the disclaimer then press the **ENT** key. The route check area is marked on the screen with a red rectangle, the width scaled to the setting of [ROUTE WIDTH] on the [ROUTE CHECK] menu.

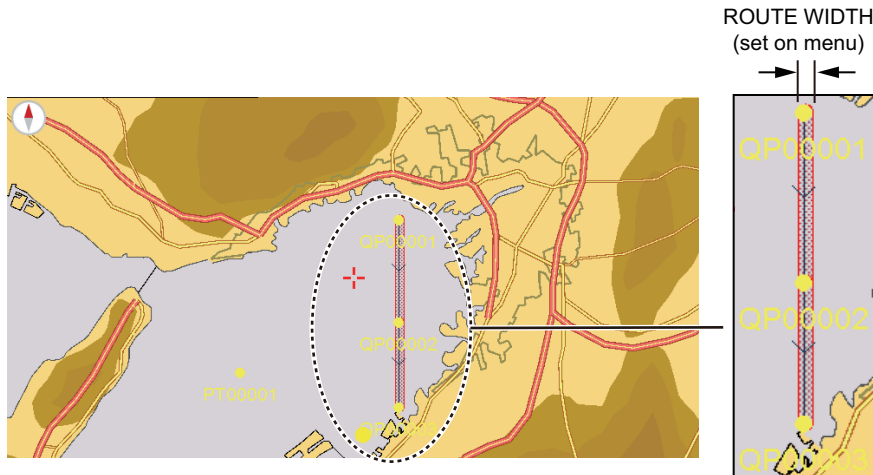

If dangerous objects are found, the [ROUTE CHECK REPORT] window shows the objects found. The figure below shows examples of the route check reports. The [ROUTE CHECK REPORT] is stored in [ROUTE CHECK REPORT] in the [ROUTE CHECK] menu.

| ROUTE CHECK REPORT | ROUTE CHECK REPORT |
|---|---|
| ROUTE: RT0001 QP00001 - QP00002 Incomplete survey area QP00002 - QP00003 Incomplete survey area | FIX → PT00001 Land Shoreline construction Intertidal area Shallow water Pile |
| <i>Check of route</i> | <i>Check of go to point</i> |

To stop the route check, select the route or the go to point then open the context-sensitive menu and select [STOP ROUTE CHECK].

5.5.2 Restart navigation

When you follow a route, you can restart the navigation to the next point on the route from current location.

When you steer to keep away from an obstruction or your boat drifts, you go off course, like shown with Line 1 in the figure. If you do not need to return to the original course, you can go to the desired point from the current position as shown in Line 2 in the figure.

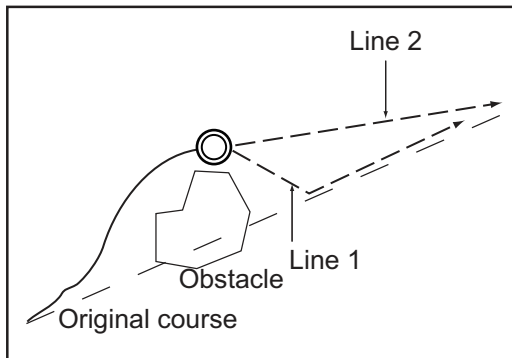

Put the cursor on a leg in the route then press the **ENT** key to show the context-sensitive menu. Select [RESTART] then press the **ENT** key. The route start position moves to the current position and the XTE is reset to zero.

5.5.3 Follow a route in reverse order

You can follow the route points of a route in reverse order. This feature is useful when you want to retrace a route from the end to the beginning.

Put the cursor on a leg in the route then press the **ENT** key to show the context-sensitive menu. Select [REVERSE] then press the **ENT** key. The message "Reverse route navigation. Are you sure?" appears. Select [YES] then press the **ENT** key to follow the route in reverse order. The arrows on the route now point in the opposite direction.

5.5.4 Stop following a route

Put the cursor on a leg in a route or next waypoint then press the **ENT** key to show the context-sensitive menu. Select [STOP] then press the **ENT** key. The message "Stop navigating. Are you sure?" appears. Select [YES] then press the **ENT** key to stop following the route. The arrival area, XTE alarm lines are erased and the color of the legs connecting the route points of the route changes to blue.

5.5.5 Skip a leg in a route

When you don't need to follow all route legs in a route you can skip an unnecessary leg. (Multiple legs can be skipped) After you select the leg to skip, the route is re-drawn, with the skipped leg removed. Put the cursor on the route point to skip then press the **ENT** key to show the context-sensitive menu. Select [SKIP] then press the **ENT** key.

6. MAP SETTINGS, 2D PERSPECTIVE/3D DISPLAYS AND SATELLITE OVERLAY

This chapter shows you how to set up the map display and how to select the 2D perspective and 3D displays.

6.1 Map Setup

All map settings are in the [MAP] menu. On this menu you can

- Change icon size
- Change the size of the place names
- Select nav aids presentation format
- Select chart language
- Predict tide movement
- Configure the information to show

Open the [MAP] menu and set items according to your operating needs.

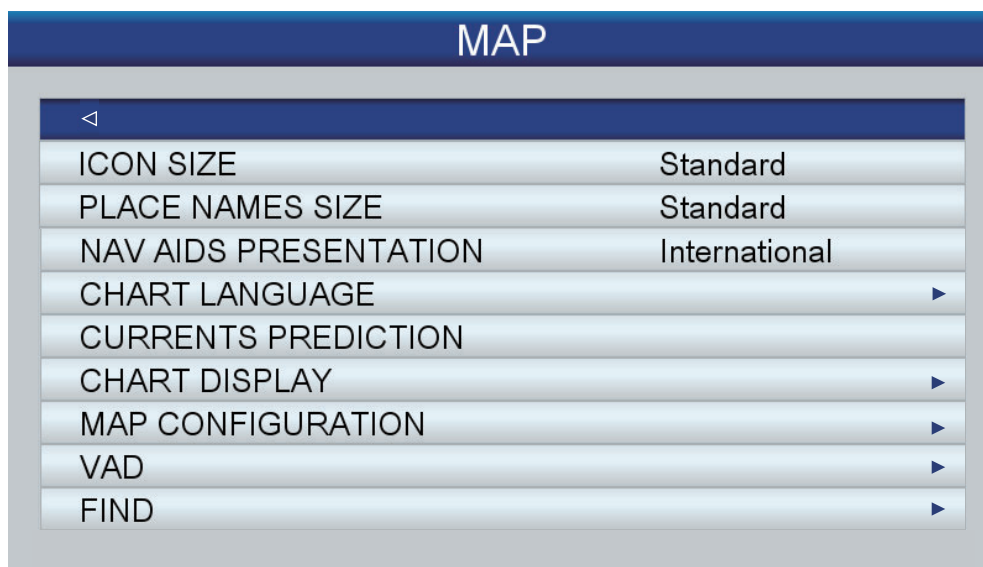

[ICON SIZE]: Select the size for the icons (buoy, lighthouse, etc.). The choices are [Standard] or [Large].

[PLACE NAMES SIZE]: Select the size for the place name indications, among [Standard], [Medium] or [Large].

[NAV AIDS PRESENTATION]: Select nav aids presentation format, [US] or [International].

[CHART LANGUAGE]: Use **[Language]** to select the chart language to use to show chart information (place names, etc.), among English and major European and Asian languages. Use **[Mode]** to select what language to display chart information in.

[Off]: Chart information is shown in English when it is not available in the chart language selected.

[English]: Chart information is shown in the chart language selected when English is not available.

[Local]: Chart information is shown in the local language when it is not available in the chart language selected.

[CURRENTS PREDICTION]: Predict current (tide) movement in the specified time interval.

| Currents Prediction | |
|---------------------|-------------|
| 03-16-12 | 01:25:32:PM |
| SPD 1.9 kn | DIR 302° T |

Rotate the **RotoKey™** to set the time for which to show predicted current movement. Push the **RotoKey™** for three seconds to enable entry of date. Use the **CursorPad** to enter the date for which to show predicted current movement.

[CHART DISPLAY]: Setup the overlay displays.

[PLOTTER WINDOW]: Select which display to apply the settings of **[CHART DISPLAY]** in the 2-way split screen for the plotter display. The default setting puts the display on the left half.

[DISPLAY MODE]: Select the chart display mode, among **[2D]**, **[2D Perspective]** and **[3D]**.

[OVERLAY]: Select the type of overlay to use, among **[Vector]**, **[Satellite]**, **[Raster]** and **[Chart Shading]** (not available in the 3D display).

[OVERLAY MODE]: Select where to display the overlay, **[On Land]**, **[On Sea]** or **[On All]**. (Available in 2D and 2D perspective modes when **[Satellite]** or **[Chart Shading]** is selected at **[Overlay]**.)

[TRANSPARENCY]: You can set the level of transparency for the satellite photo on the water. The higher the figure the greater the level of transparency.

[3D EXAGGERATION FACTOR]: Set the level of the 3D exaggeration factor, Level 1 to Level 5, to view topographical features more easily. The higher the number the greater the exaggeration.

[MAP CONFIGURATION]: Show or hide various objects to set the level of detail for your maps. **[Display Mode]** offers four preset levels (full, medium, low and tides) plus a custom level which you can set according to your needs. The table on the next page shows the settings for each of the four preset levels. You can zoom in the chart range over the range which is limited by the chart when setting **[Off]** in **[CHART LOCK]**. However, if done the chart can not be displayed correctly.

6. MAP SETTINGS, 2D PERSPECTIVE/3D DISPLAYS AND SATELLITE OVERLAY

| Item | Display Level | | | | Available Settings |
|------------------------------------|---------------|-----------|-----------|---------|-------------------------------|
| | Full | Medium | Low | Tides | |
| MARINE SETTINGS | | | | | |
| NAMES | On | On | Off | On | On, Off |
| HAZARD AREAS LABELS | On | Off | Off | Off | On, Off |
| NAV-AID NAMES | On | Off | Off | Off | On, Off |
| PORT NAMES | On | Off | Off | Off | On, Off |
| NAV AIDS & LIGHT SECTORS | On | No sector | No sector | Off | On, Off, No sector |
| ATTENTION AREAS | On | On | Off | Off | On, Off |
| TIDES & CCURRENTS | On | Off | Off | On | On, Off |
| SEABED TYPE | On | Off | Off | Off | On, Off |
| PORTS & SERVICES | On | On | Off | Off | On, Off |
| TRACKS & ROUTES | On | Off | Off | Off | On, Off |
| UNDERWATER OBJECTS SETTINGS | | | | | |
| UNDERWATER OBJECTS LIMIT | 1000 | 1000 | 1000 | 1000 | 0.0 to 1000.0 ft |
| ROCKS | Icon+Depth | Icon | Icon | Icon | Icon, Icon+Depth |
| OBSTRUCTIONS | Icon+Depth | Icon | Icon | Icon | Icon, Icon+Depth |
| DIFFUSERS | Icon+Depth | Icon | Icon | Icon | Icon, Icon+Depth |
| WRECKS | Icon+Depth | Icon | Icon | Icon | Icon, Icon+Depth |
| DEPTH SETTINGS | | | | | |
| DEPTH SHADING MODE | Dynamic | Dynamic | Dynamic | Dynamic | Safe, Dynamic, Dynamic Invert |
| SAFE DEPTH | 15.0 | 15.0 | 15.0 | 15.0 | 0.0 to 1000.0 ft |
| DEPTH RANGE MIN | 0.0 | 0.0 | 0.0 | 0.0 | 0.0 to 32804.0 ft |
| DEPTH RANGE MAX | 32804.0 | 32804.0 | 32804.0 | 32804.0 | 0.0 to 32804.0 ft |
| CHART SETTINGS | | | | | |
| LAT/LON GRID | On | Off | Off | Off | On, Off |
| BOUNDARIES MODE | AUTO | AUTO | AUTO | AUTO | AUTO, Manual |
| CHART BOUNDARIES | On | Off | Off | Off | On, Off |
| VAD BOUNDARIES | On | Off | Off | Off | On, Off |
| CHART LOCK | On | On | On | On | On, Off |

[VAD]: Value Added Data. Show or hide land VAD.

[Standard land VAD]: Select [On], [Off] or [Custom] at [DISPLAY] to show or hide standard land VAD. For [Custom], select which items to show or hide at [CUSTOMIZE]. The choices are [Road] and [Land Elevation].

[Standard marine VAD]: Select [On], [Off] or [Custom] at [DISPLAY] to show or hide standard marine VAD. For [Custom], select which items to show or hide at [CUSTOMIZE]. The choices are [Tide height station], [Port/Marina] and [Tide stream station].

Note: You can display [VAD] with the **RotoKey™**. Long-press the **RotoKey™** to open the full RotoKey menu then select [VAD].

6. MAP SETTINGS, 2D PERSPECTIVE/3D DISPLAYS AND SATELLITE OVERLAY

[FIND]: The find feature helps you locate ports, tide stations, wrecks, obstructions, and points of interests (attractions, medical service, entertainment, shopping, etc.). **[COORDINATES]** puts the cursor on the position you enter.



For example, select **[PORT BY DISTANCE]** to find the ports closest to your current position.

| PORT BY DISTANCE | | |
|-----------------------------|---------|----------|
| Name | BRG [T] | DST [NM] |
| TADOTSU - TADOTSU | 242 | 0.096 |
| MARUGAME - MARUGAME | 47 | 2.075 |
| SAKAIDO KO - SAKAIDE | 58 | 6.275 |
| MIZUSHIMA - MIZUSHIMA | 1 | 12.19 |
| HIBI - HIBI | 41 | 14.00 |
| UNO KO - UNO KO | 39 | 16.46 |
| TAKAMATSU - TAKAMATSU | 72 | 16.48 |
| OKAYAMA - OKAYAMA | 31 | 22.71 |
| KOMATSUSHIMA - KOMATSUSHIMA | 110 | 45.25 |
| AIOI - AIOI | 50 | 46.59 |

The list shows the name, bearing and distance to each port, in ascending distance. To find the location of a port on the chart, select the port then press the **ENT** key. The screen closes and the chart appears, with the port put at the center of the screen.

How to hide the place names

Do the following to hide the place names on the chart.

1. Select **[MAP CONFIGURATION]** from the **[MAP]** menu.
2. Open **[DISPLAY MODE]** then select **[Custom]**.
3. Open **[NAMES]** then select **[Off]**.
4. Press the **ESC/MENU** key to close the menu. To display the place names, select **[On]**.

6.2 2D Perspective Display

The 2D perspective display provides an aerial perspective display. Select [2D/3D] Mode and [2D Perspective] from the RotoKey menu to show this display.

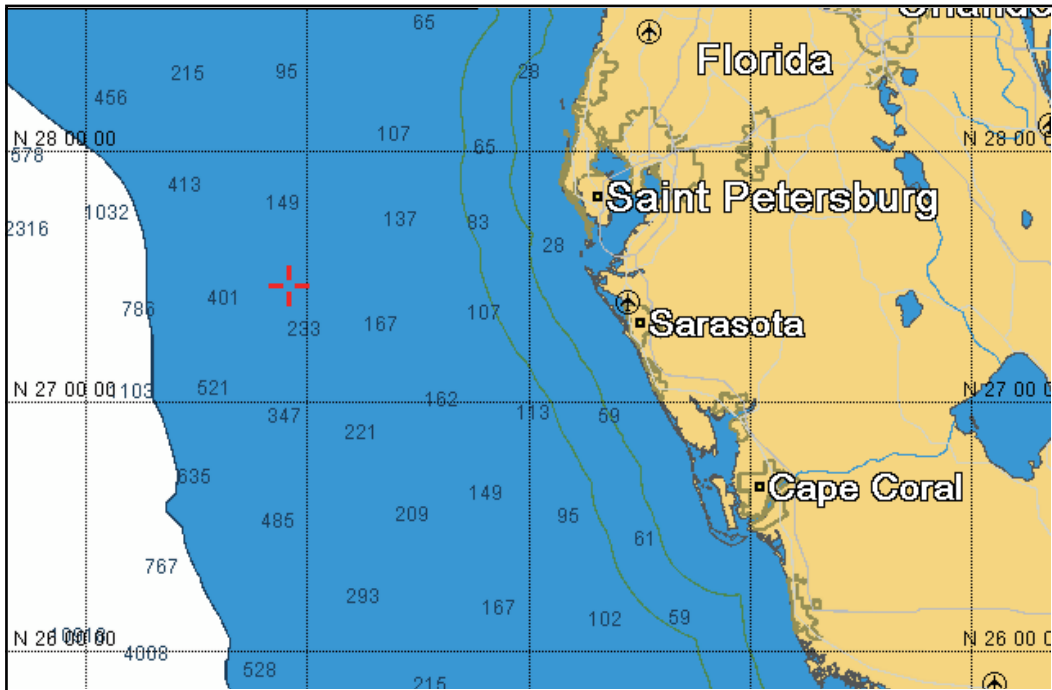

2D display

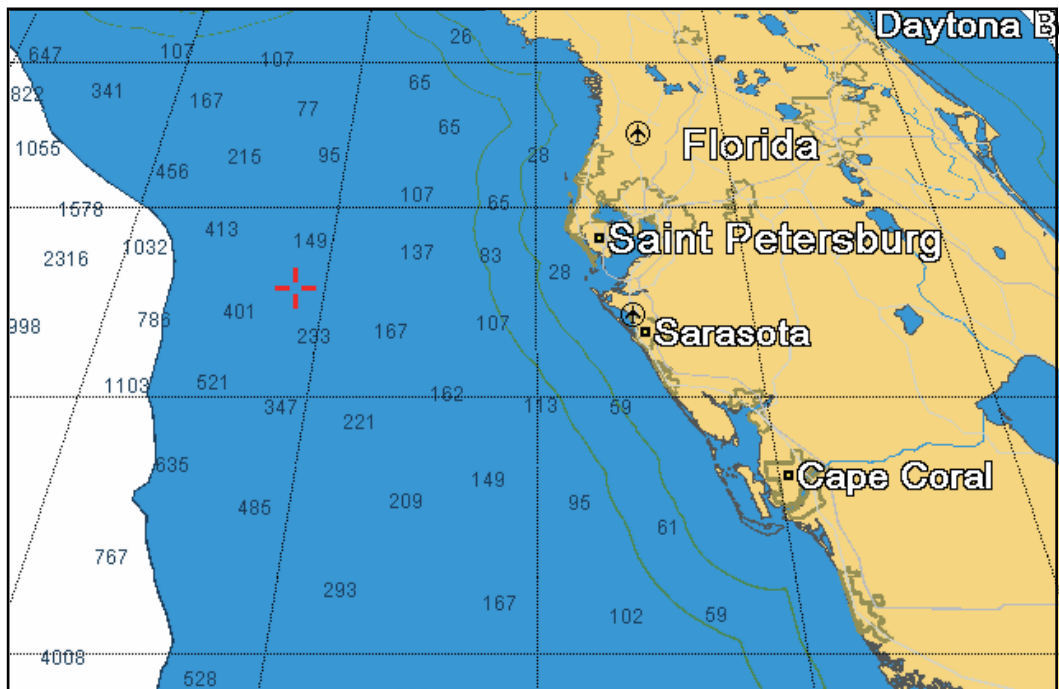

2D perspective display

6.3 3D Display

6.3.1 3D display description

The 3D display has native 3D chart design that allows full time 3D presentation. This true 3D environment gives you all of the information you require with no restrictions on the information you can see. You can plan your routes, enter points, etc. like on the 2D chart. To show the 3D display, select [2D/3D Mode] and [3D] from the RotoKey menu. The 3D icon, whose appearance changes according to display adjustment state, appears to the right of the orientation mode box.

The 3D display provides a 3D view of land and sea around your boat. Land is shown in different shades of green according to height above the sea level. Water is shown in different shades of blue according to depth. The 3D display has most of the same information as the 2D display. With both presentations available you can see the conditions around your boat from different angles. The 3D display helps you navigate when you are in waters that you do not know. Also, most functions of the 2D display, for example, destination setting, are available in the 3D display.

For best results make sure you have accurate position and heading data.

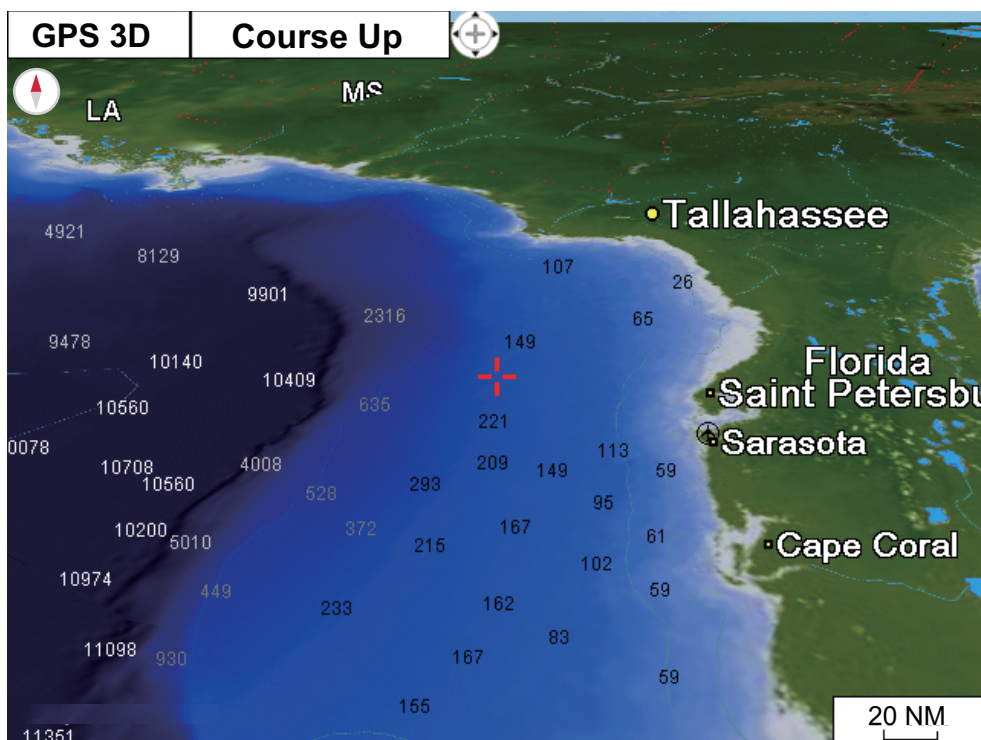

6.3.2 How to tilt and rotate the 3D display

To tilt and rotate the 3D display, first select [Mode] and [Manual] from the RotoKey menu. [Manual] appears in the orientation mode box. Long-push the **ENT** key to enable adjustment. The appearance of the 3D icon changes as shown in the illustration below.

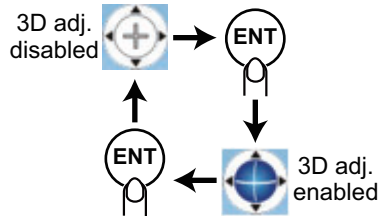

Tilt the chart: Operate the up and down arrow pads on the **CursorPad**.

Rotate the chart: Operate the right and left arrow pads on the **CursorPad**.

After you complete the adjustment, long-push the **ENT** key to confirm settings. To escape from the manual adjustment mode, select an orientation mode from the RotoKey menu.

6.3.3 How to make the 3D view clearer

In the 3D display, some topographical features are easier to see if you use the [3D Exaggeration Factor]. This feature expands both objects on the chart and the underwater vertically so that you can easily see the shape of the objects and position. To adjust the exaggeration feature, open the [MAP] menu, select the [CHART DISPLAY] menu and set the level with [3D EXAGGERATION FACTOR]. Five levels are available. The higher the level the greater the degree of exaggeration. The example below compares the same picture in Level 1 and Level 5 exaggerations.

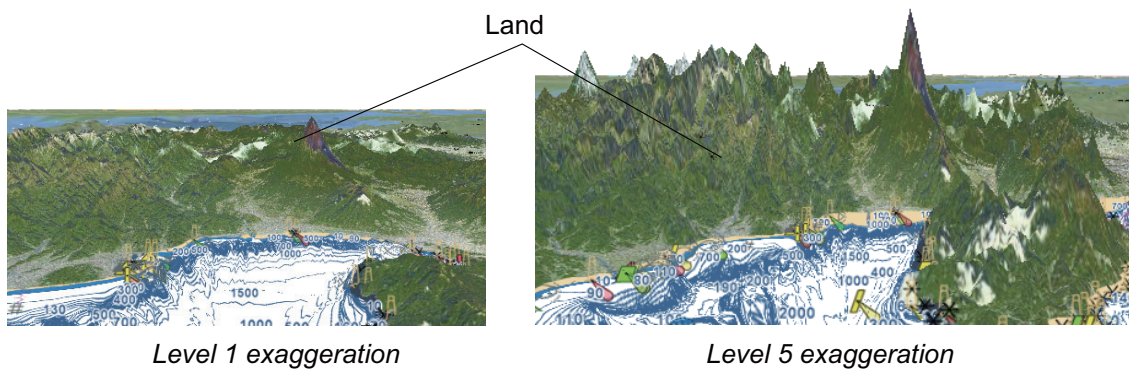

6.4 Satellite Photo Overlay

You can overlay the satellite photo for your area on the 2D and 3D displays. Open the RotoKey menu then select [2D/3D Mode], [2D] or [3D] and [Vector/Satellite] to show the satellite photo.

The illustration below shows the vector chart with the satellite photo overlay.

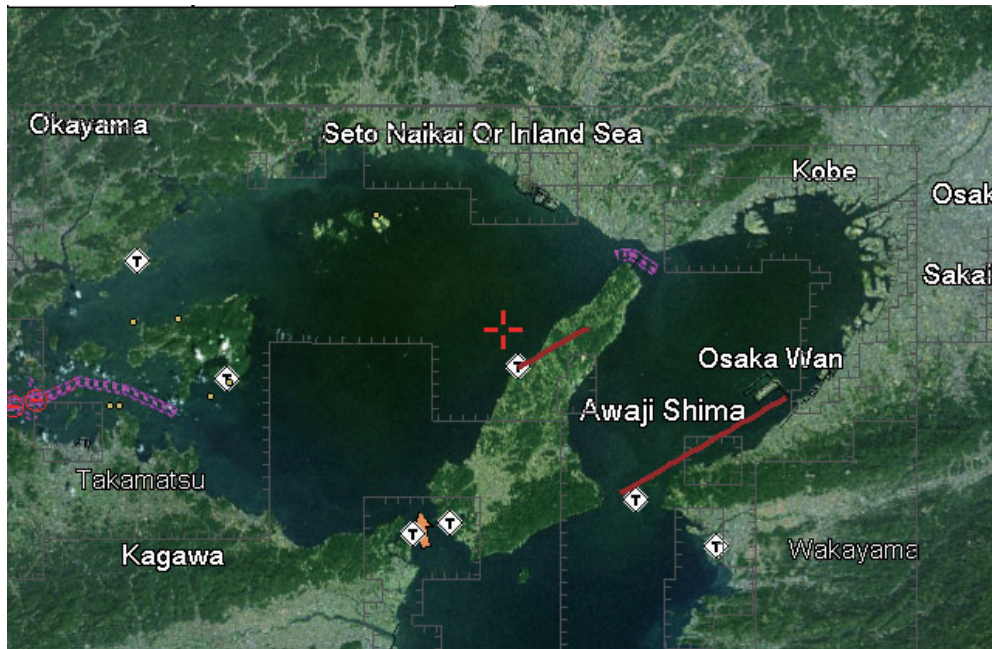

How to set the level of transparency

You can select the level of transparency for the parts of the satellite photo that are on water. Open the [MAP] menu and select [CHART DISPLAY] and [TRANSPARENCY]. Set the level in three digits, from 0 to 100. The higher the number the greater the degree of transparency.

7. FISH FINDER OPERATIONS

7.1 How the Fish Finder Works

The fish finder calculates the distance between its transducer and underwater objects like fish, lake bottom or seabed. The results are shown in different colors or shades of gray according to echo strength.

The ultrasonic waves transmitted through water move at a constant speed of approximately 4800 feet (1500 meters) per second. When a sound wave "hits" an underwater object like fish or sea bottom, part of the sound wave is reflected toward the source. To find the depth to an object, the fish finder calculates the time difference between the transmission of a sound wave and the time the reflected sound wave is received.

The picture displayed by the fish finder contains a series of vertical scan lines. Each line is a "picture" of the objects under your boat. The series of pictures are put side-by-side across the screen to show the contours of the bottom and echoes from fish. The amount of history of objects that have moved under your boat can be less than a minute to more than one minute depending on the picture advance speed.

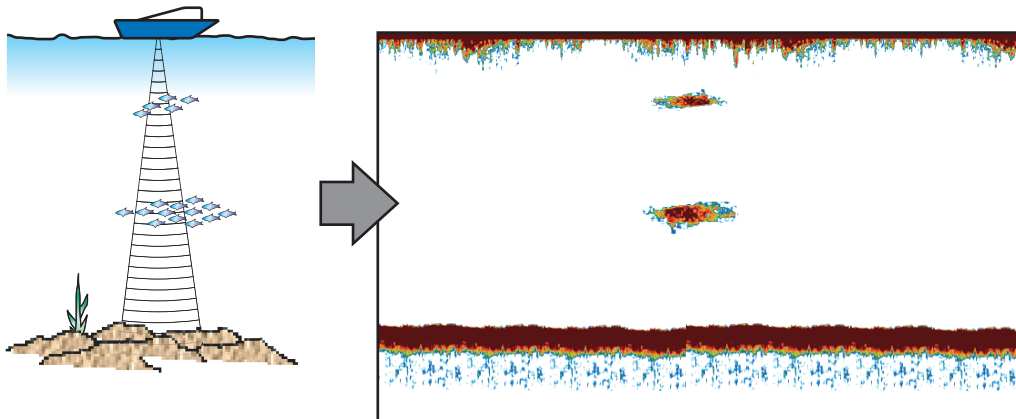

7.2 Fish Finder Display

The fish finder screen provides a “picture” of the echoes found by the fish finder. Echoes are scrolled across the screen from the right position to the left position. The number of minutes an echo is displayed on the screen is controlled by the picture advance speed.

The echoes at the right position are the current echoes. These echoes can be from individual fish, a school of fish, or the bottom. Depth to the bottom is indicated always, provided the gain is set correctly.

Both low and high TX frequencies are provided. (Frequencies depend on the transducer connected.) The low frequency has a wide detection area, which is useful for general detection and understanding bottom conditions. The high frequency has a narrow beam width that helps you inspect fish.

The range, gain, clutter and TVG can be adjusted automatically according to your purpose (cruising or fishing) to let you do other tasks.

The color bar at the left edge of the display shows the range of colors used to display different echo strengths. Weaker echoes appear in colors near the bottom of the bar, and stronger echoes appear in colors near the top of the bar.

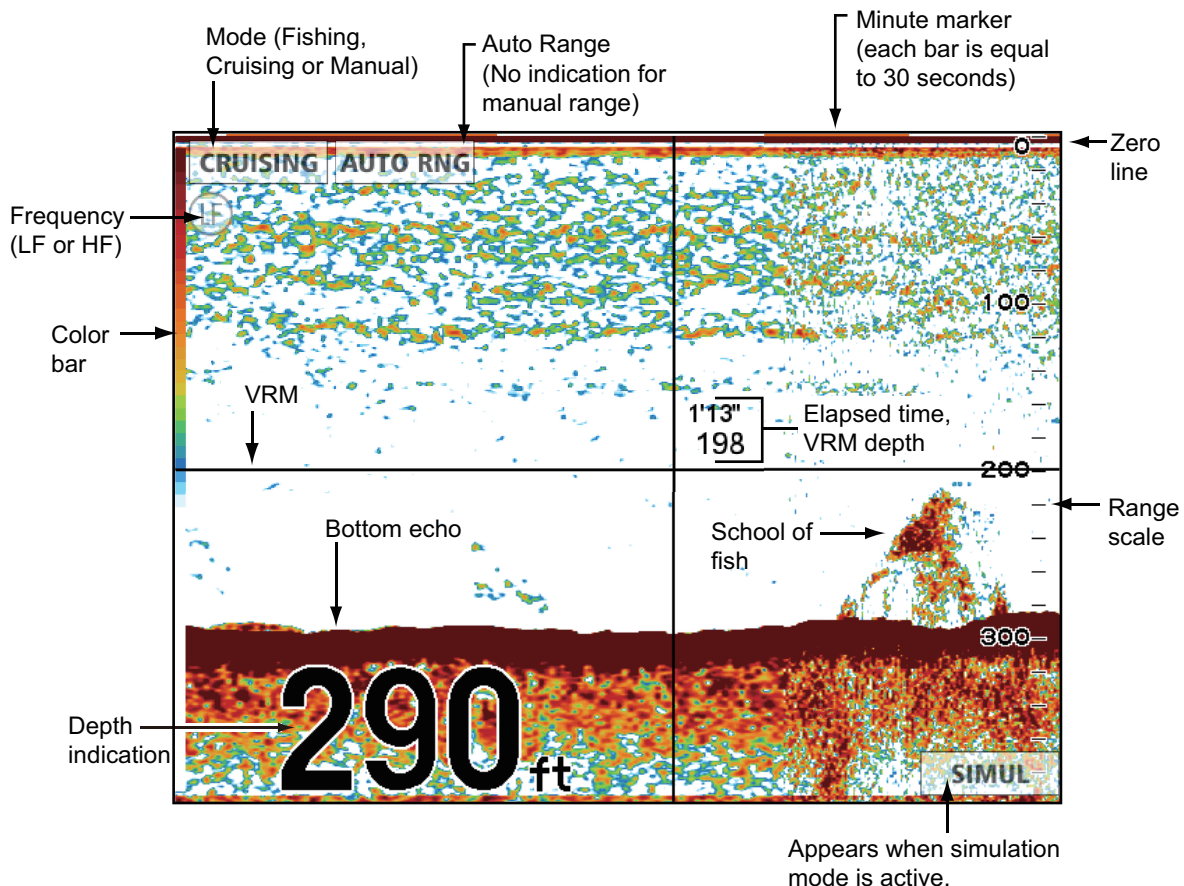

Note: The depth indication on the fish finder display is the sounding value from the internal fish finder. The DEPTH indication in the data box is the sounding value from the equipment selected in the [INTERFACE] - [SELECT INPUT DEVICE] menu. Then, the depth value in the data box can be different if the data is fed from an external device.

7.3 How to Activate the Fish Finder

Select a fish finder display at the home screen. See section 1.8.

7.4 How to Start, Stop Transmission

Transmission can be controlled from the RotoKey menu. Long-push the **RotoKey™** and select [Transmission] to start and stop transmission alternately.

7.5 How to Select a Display

Your fish finder has these display modes: single frequency (50 kHz or 200 kHz), dual frequency (50 kHz + 200 kHz), bottom lock, bottom zoom, marker zoom, A-scope, and bottom discrimination.

7.5.1 How to select a single frequency or dual frequency

Single frequency

The single frequency display shows either the low-frequency or high-frequency picture on the full screen. Select a frequency according to your purpose.

- A low frequency gives a wide detection area. Use the low frequency for general search and to find bottom conditions.
- A high frequency gives better resolution. Use the high frequency to inspect a school of fish.

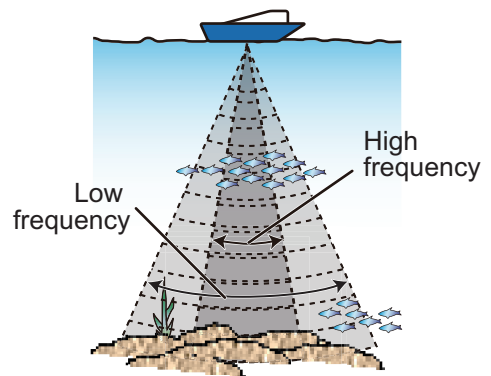

To select a single frequency display, open the RotoKey menu, select [Frequency] then [200 kHz] or [50 kHz].

Dual frequency

The dual frequency display provides both low- and high-frequency pictures. Use the dual frequency display to compare the same picture with two different sounding frequencies. The low-frequency picture is on the left, and the high-frequency is on the right.

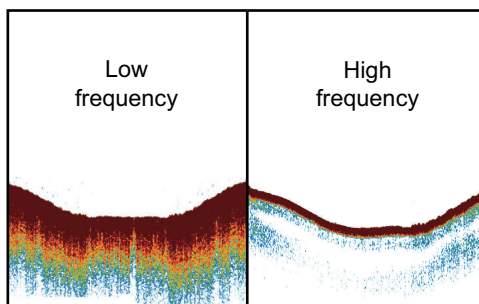

| Freq. (kHz) | Beamwidth | Resolution | Detection range | Bottom tail |
|-------------|-----------|------------|-----------------|-------------|
| Low | Wide | Low | Deep | Long |
| High | Narrow | High | Shallow | Short |

To select a dual frequency display, open the RotoKey menu then select [Frequency] and [Dual].

7.5.2 How to select a zoom display

The zoom displays appear on the left-half of the screen and the high or low frequency display on the right half. Three zoom displays are available: bottom lock, bottom zoom and marker zoom.

How to activate a zoom display

Open the full RotoKey menu, select [Zoom] then [Btm Lock], [Btm Zoom] or [Mkr Zoom]. To deactivate the zoom display, select [Off] after selecting [Zoom].

Bottom lock display

The bottom lock display provides a compressed normal picture on the right half and a 7 to 400 feet (3 to 120 meter) wide layer in contact with the bottom is expanded on the left half. This display helps you distinguish the fish near the bottom from the bottom echo. You can select the bottom lock range with [BOTTOM LOCK RANGE] in the [RANGES] menu in the [FISH FINDER] menu.

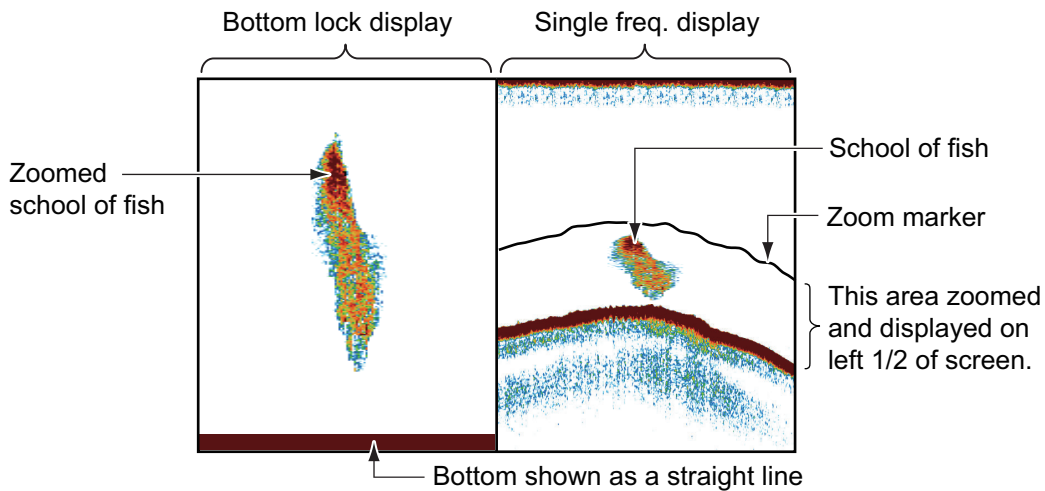

Bottom zoom display

The bottom zoom display expands the bottom and the fish near the bottom according to the zoom range selected with [ZOOM RANGE] in the [RANGES] menu in the [FISH FINDER] menu. This display helps you find the density of the bottom. A bottom displayed with a short echo tail normally indicates a soft bottom (sand bottom, etc.). A long echo tail indicates a hard bottom.

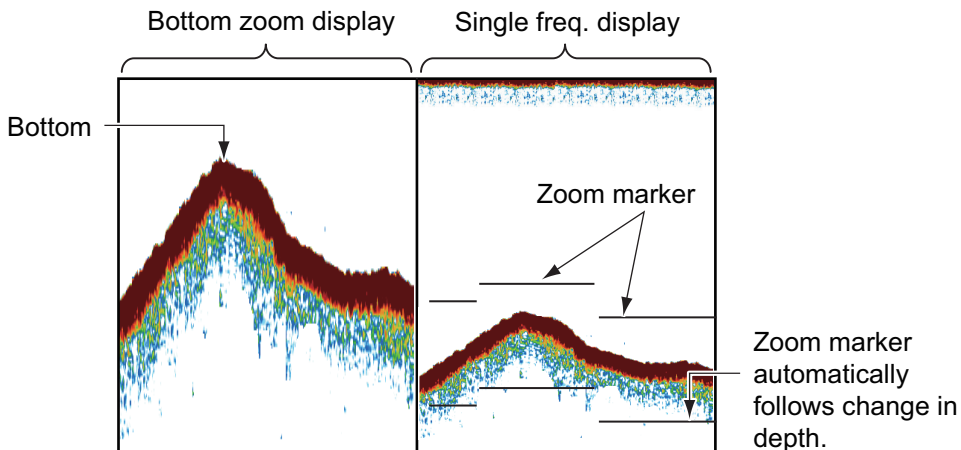

Marker zoom display

The marker zoom display expands a selected area of the normal fish finder picture to full vertical size of the screen on the left-half window. You can select the part to expand with the VRM (Variable Range Marker). Move the zoom marker with the **Cursor-Pad**. The area between the VRM and zoom marker is expanded. The marker can be shown or hidden and with [ZOOM MARKER] in the [FISH FINDER] menu. The marker zoom range can be adjusted by selecting [RANGES] then [ZOOM RANGE] in the [FISH FINDER] menu (Default setting is 30 ft).

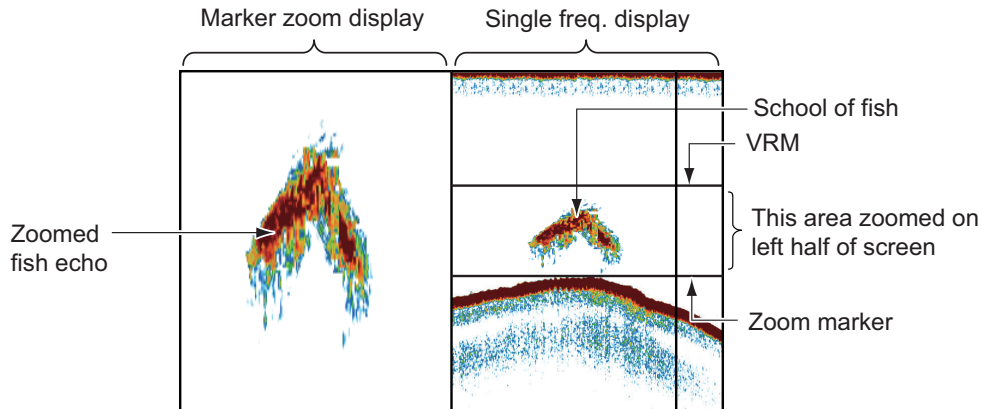

7.5.3 A-scope display

The A-scope display appears at the right 1/16 of the screen and is available in any fish finder mode. This display shows the echoes at each transmission with the amplitudes and tone in balance with their intensities. This display helps you identify possible fish species and bottom structure. To show or hide the A-scope display, open the full Ro-toKey menu then select [A-scope] to activate or deactivate the display.

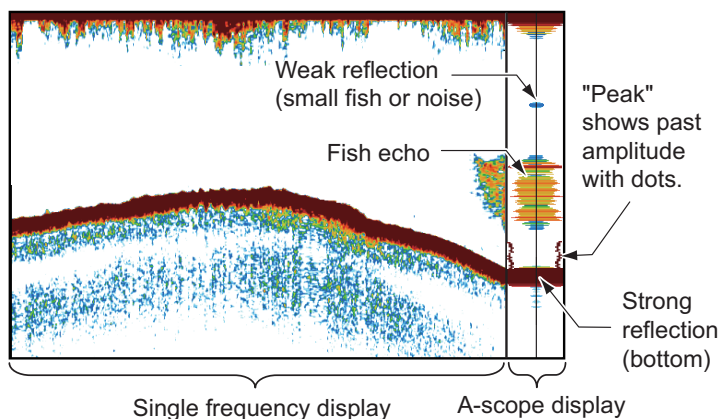

A-scope peak hold

You can show the "normal" A-scope display plus the peak-hold amplitude picture for the last five seconds in dots. To show the peak hold display, turn on [A-SCOPE PEAK HOLD] in the [FISH FINDER] menu.

7.5.4 Bottom discrimination display

The bottom discrimination display analyzes the bottom echo to categorize bottom hardness in one of four types (rocks, gravel, sand, mud) and shows the results in a colorful graphic display. A transducer or triducer that supports the bottom discrimination display is required.

There are two bottom discrimination displays: graphic and probability.

Graphic display: The most probable material on the bottom (mud, sand, gravel, rock) is indicated graphically.

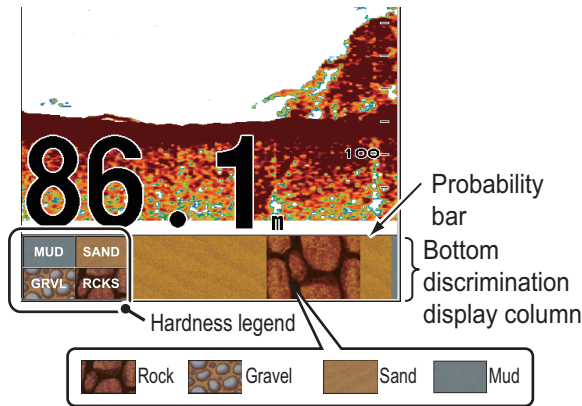

Probability bar:
Degree of trust for bottom discrimination display
(Green, Normal; Yellow, Caution;
Background color, Abnormal)

Probability display: The most probable bottom material is indicated in proportion.

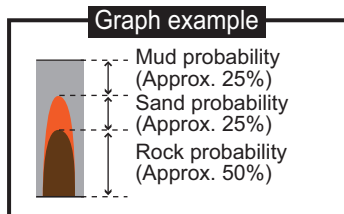
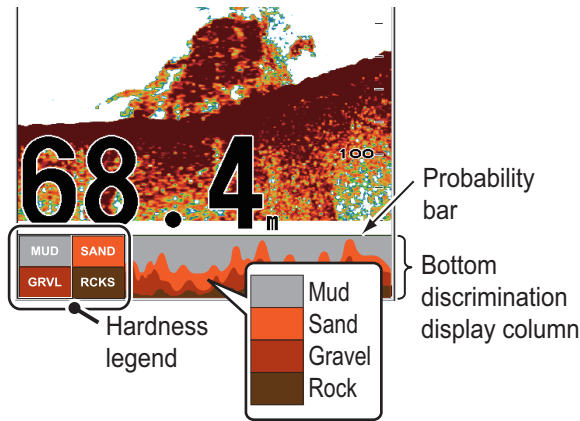

Characteristics of the bottom discrimination display

- The bottom discrimination display provides an estimate of bottom composition. Actual composition may be different.

- The 600 W transducers and triducers that support the bottom discrimination feature are 520-5PSD, 520-5MSD, 525-5PWD, 525STID-MSD, 525STID-PWD.
- The 1 kW transducers that support the bottom discrimination feature are 50/200-1T and 50/200-12M.
- The high and low frequencies are alternately transmitted, regardless of current display selection. The TX interval is slower when this feature is active.
- Operating environment:
 - Depth: 16 to 328 ft
 - Speed: 10 knots or less
- The bottom discrimination feature uses the distance from your boat's draft. Be sure to enter your boat's draft.

How to set the bottom discrimination display

Note: Auto range is automatically turned on when the bottom discrimination display is activated.

1. Open the [FISH FINDER] menu and select [BOTTOM].
2. Select [BOTTOM DISCRIMINATION].
3. Select [Graphic], [Probability] or [Off].
 - [Graphic]:** Show the most probable bottom composition in four colors or graph form.
 - [Probability]:** Show the most probable bottom composition in graph form.
 - [Off]:** Turn off the bottom discrimination display.
4. Select [LEGEND].
5. Select [On] or [Off] to show or hide the hardness legend (at the bottom of the bottom discrimination display).



Graphic legend



Probability legend

6. Press the **ESC/MENU** key to close the menu.

7.6 Automatic Fish Finder

Your fish finder can be adjusted automatically, allowing you to do other tasks.

7.6.1 How the automatic fish finder works

The automatic fish finder function automatically adjusts the gain, clutter, TVG and echo offset. The main features of the automatic mode are as shown below.

- Gain adjusts the sensitivity of the receiver to show the bottom echo in reddish-brown, the strongest echo (default color arrangement).
- Clutter automatically reduces low-level noise like plankton.
- The TVG function is automatically adjusted.
- The echo offset balances the gain on high and low frequencies.
- The auto range setting feature automatically adjusts the range to show the bottom echo always.

7.6.2 How to select an automatic fish finder mode

There are two types of automatic fish finder modes: Cruising and Fishing. Cruising tracks the bottom, and Fishing searches for schools of fish. Cruising uses a higher clutter removal setting than Fishing. Do not use Cruising when your purpose is to find fish, because the clutter removal circuit can erase weak fish echoes.

To select an automatic mode, open the RotoKey menu then select [Auto Mode] followed by [Fishing] or [Cruising].

7.6.3 How to adjust the gain in the auto mode

The gain controls how echoes of different strengths are displayed. Gain is automatically adjusted; however, you can fine tune the gain according to meet local characteristics, etc. Set the gain to show a slight amount of noise on the screen. Increase the gain for greater depths and lower the gain for shallow waters.

To adjust the gain, open the RotoKey menu then select [Gain 50k] or [Gain 200k] followed by the soft control labeled with the frequency you want to adjust. The corresponding adjustment windows appears. Rotate the key clockwise to increase the gain, counterclockwise to decrease it.

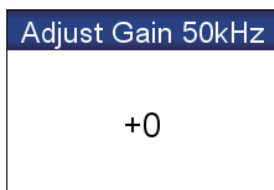

7.7 Manual Fish Finder Operation

Use the manual operation to see schools of fish and the bottom echo with a fixed gain setting.

The gain, range and range shift functions let you select the depth you can see on the screen. The basic range provides a "window" into the water column and range shift moves the "window" to the depth that you select.

To select the manual mode, open the RotoKey menu then select [Auto Mode] and [Manual].

7.7.1 How to select a display range

Range can be selected automatically or manually. Open the RotoKey menu then select [Auto Range] and [Auto] or [Manual].

[Auto]: The range is automatically adjusted to always display the bottom echo at the lower of the screen. When rotate the **RotoKey**TM in the auto mode, the message "Auto Range mode. Can't change Range." appears.

[Manual]: Change the range with the **RotoKey**TM. Turn the key clockwise to increase the range and counterclockwise to decrease the range.

| Unit | Basic Range | | | | | | | |
|------|-------------|----|----|-----|-----|-----|------|------|
| | 1 | 2 | 3 | 4 | 5 | 6 | 7 | 8 |
| m | 5 | 10 | 20 | 40 | 80 | 150 | 300 | 500 |
| ft | 15 | 30 | 60 | 120 | 200 | 400 | 1000 | 1500 |
| fm | 3 | 5 | 10 | 20 | 40 | 80 | 150 | 300 |
| HR | 3 | 8 | 15 | 30 | 50 | 100 | 200 | 300 |
| pb | 3 | 5 | 10 | 30 | 50 | 100 | 200 | 300 |

HR=Hiro (Japanese unit of depth)
pb=passi/braza

7.7.2 How to shift the range

The basic range and range shift functions let you select the depth you can see on the screen. This function is not available when the auto range mode is on or the bottom discrimination feature is active.

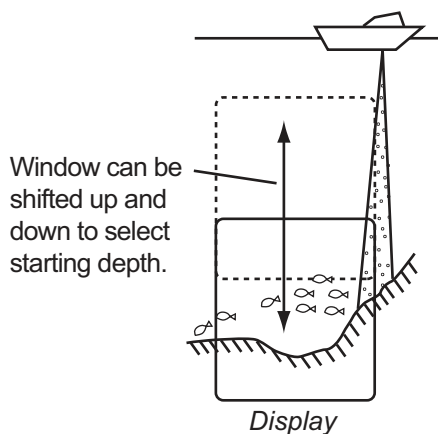

7. FISH FINDER OPERATIONS

To adjust the shift, open the full RotoKey menu then select [Shift] to show the [Shift] window. Turn the key clockwise to increase the shift, counterclockwise to decrease the shift.



7.7.3 How to adjust the gain

The gain controls how echoes of different strengths are displayed. Set the gain to show a slight amount of noise on the screen. Increase the gain for greater depths and lower the gain for shallow waters.

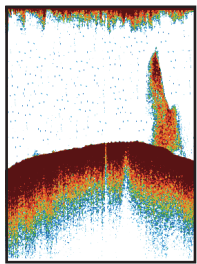

Gain too high

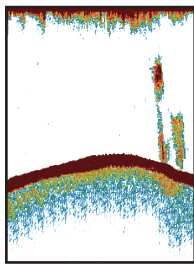

Gain proper

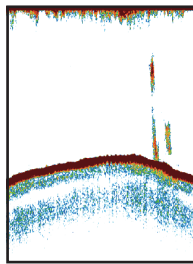

Gain too low

CAUTION



Adjust the gain correctly.

Incorrect adjustment can lead to a dangerous situation if the boat is steered according to the depth indication.

To set the gain, open the RotoKey menu then select [Gain 50 kHz] or [Gain 200 kHz] to show the [Gain] window. Turn the key clockwise to increase the gain, counterclockwise to decrease the gain. 100 is the maximum gain.

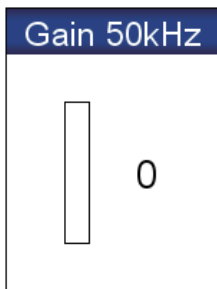

7.7.4 How to reduce clutter

Low intensity "spots" of noise appear over most of screen like in the illustration shown below. These spots of noise are caused by sediment in the water or noise.

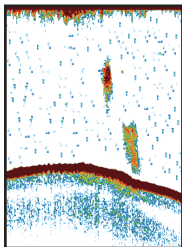

To reduce clutter, open the full RotoKey menu then select [Sensitivity] and [Clutter] to show the [Clutter] window. Turn the key clockwise adjust the clutter. Clockwise rotation increases the clutter reduction.

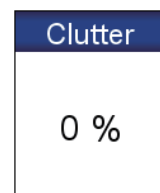

7.8 Picture Advance Speed

The picture advance speed controls how quickly the vertical scan lines move across the screen. A fast advance speed expands the size of a school of fish horizontally on the screen. A slow advance speed shortens the school of fish. Use a fast advance speed to see the hard bottom. Use a slow advance speed to see the smooth bottom.

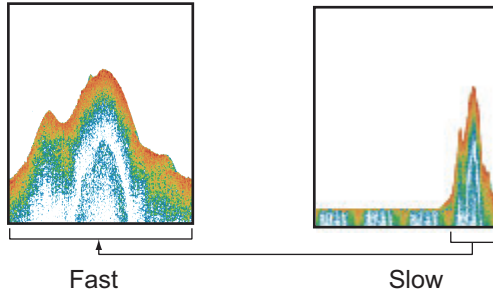

1. Open the [FISH FINDER] menu and select [PICTURE ADVANCE].
2. Select a picture advance speed. The options in the window indicate the number of scan lines made per transmission. For example, [1/2] creates one scan line per two transmissions. [1/16] is the slowest advance speed and [2/1] is the fastest speed. [STOP] stops picture advance, and is useful for taking a screenshot or photo.

| |
|------|
| STOP |
| 1/16 |
| 1/8 |
| 1/4 |
| 1/2 |
| 1/1 |
| 2/1 |



CAUTION

The picture is not refreshed when the picture advancement is stopped.

Maneuvering the vessel in this condition can cause grounding.

7.9 How to Reduce Interference

Interference from other fish finders and electrical equipment appears on the screen as shown in the illustration. When these types of interference appear on the screen, use the interference rejector to reduce the interference. Three levels are available. Turn off the interference rejector when there is no interference, so that you do not erase weak echoes.

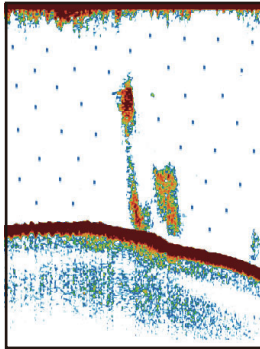

Interference from other fish finder

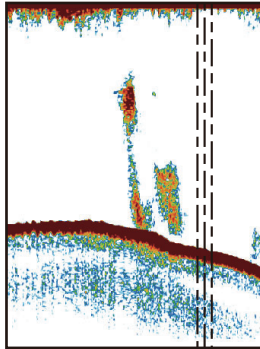

Interference from electrical equipment on your boat

To reduce interference, open the full RotoKey menu then select [Sensitivity] and [Interference] to show the [Interference] window. Select the level of interference reduction to use. [High] provides the greatest degree of interference reduction.

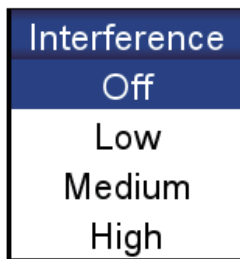

7.10 How to Erase Weak Echoes

Sediment in the water and reflections from plankton appear on the display in low-intensity colors.

To erase weak echoes, open the full RotoKey menu then select [Sensitivity] and [Color Erase] to show the [Color Erase] window. Select a low percentage to erase weak echoes. Increase the percentage to erase strong echoes.

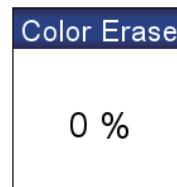
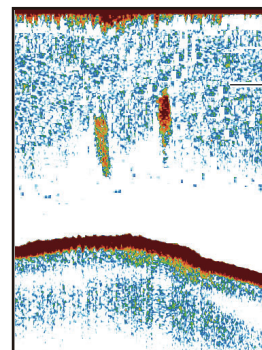

7.11 How to Measure Depth, Time Between Locations

You can measure the depth to an object with the VRM. Also, you can measure the time from the right edge to a location. For example, you can measure how many minutes ago the echo appeared.

To measure the depth, press the up and down arrow pads on the **CursorPad** to put the VRM on the object to measure the depth. To measure time, press the right and left arrow pads on the **CursorPad**.

The VRM cannot be operated when the Gain adjustment window is active.

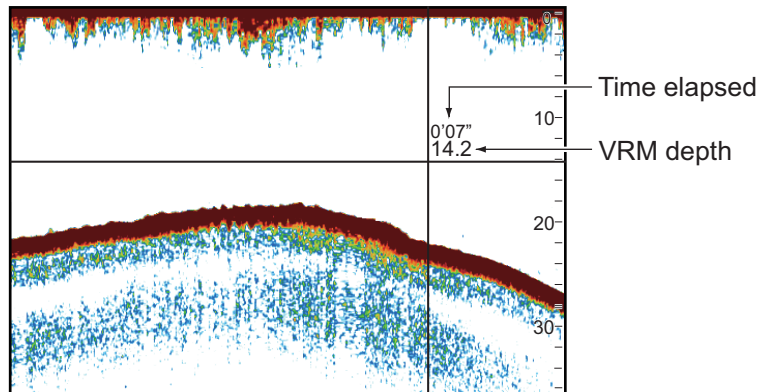

7.12 How to Balance Echo Strength

A school of fish at a depth deeper than a school of equal strength in shallow water appears in weaker colors. This condition is caused by the attenuation of the ultrasonic wave. To display the schools of fish in the same colors, use the TVG. The TVG automatically adjusts the gain with depth so that echoes of the same strength and different depths are shown in the same colors.

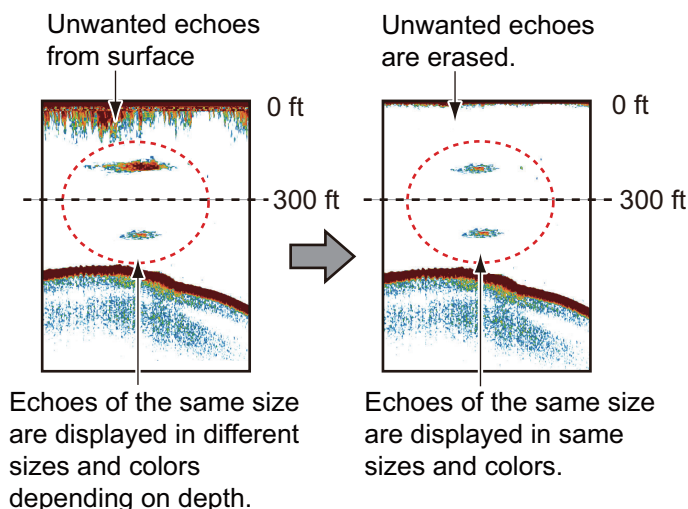

Do the following to balance echo strength:

1. Open the [FISH FINDER] menu then select [FISH FINDER SETUP].
2. Select [50 kHz TVG] or [200 kHz TVG].
3. Enter TVG value. Lower the TVG setting to decrease the gain for near distance.
4. Press the **ESC/MENU** key to close the menu.

7.13 White Marker

The white marker displays the selected echo strength in white. Use this feature to distinguish fish near the bottom from the bottom echo.

Open the full RotoKey menu then select [Sensitivity] and [White Marker] to show the [White Marker] window then select [On]. Select the current the value, long-push the **RotoKey™**, rotate the key to set the echo strength number to display in white then push the key. The higher the number, the stronger echo is displayed in white. The selected color is marked in white on the color bar.

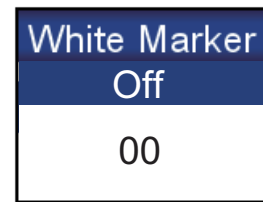

7.14 White Line

The white line feature displays the leading edge of the bottom echo in white to help you distinguish bottom fish from the bottom echo.

Open the full RotoKey menu then select [Sensitivity] and [White Line] to show the [White Line] window.

White Line OFF: Rotate the **RotoKey™** to set width. The larger the value the greater the width.

White Line ON: The contour of the bottom is shown in white.

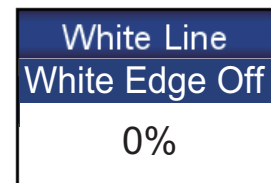

7.15 Alarms

There are four types of alarms that produce audio and visual alerts to alert you fish within an area, fish length, and bottom type.

The **fish alarm** alerts you to a school of fish in the alarm zone.

The **fish alarm (B/L)** alerts you when a fish is within the specified distance from the bottom. Available when the bottom lock display is active.

The **fish size alarm** alerts you when a fish of the specified length is in the alarm zone. Available when the ACCU-FISH™ feature is active.

The **bottom type alarm** alerts you when the bottom type (rock, sand, mud, gravel) matches both the bottom type and probability percentage selected. Available when the bottom discrimination display is active.

When the conditions of an alarm are met, the buzzer sounds and the applicable alarm icon appears at the top of the screen. Silence the buzzer by pressing the **ESC/MENU** key. The icon remains on the screen until the offending alarm is disabled or the condition that caused the alarm has ended.

7.15.1 How to set an alarm

1. Open the [ALARMS] menu and select [FISH ALARM], [FISH ALARM (B/L)], [FISH SIZE ALARM] or [BOTTOM TYPE ALARM]. An alarm setting window appears.



2. For the alarms other than [BOTTOM TYPE ALARM], select [On] on the first line of the alarm setting window.
3. Do one of the following depending on the alarm selected at step 1.
[FISH ALARM], [FISH ALARM (B/L)]: Set the start depth with [Depth]. Set the alarm range with [Range]. See the figure below for details.

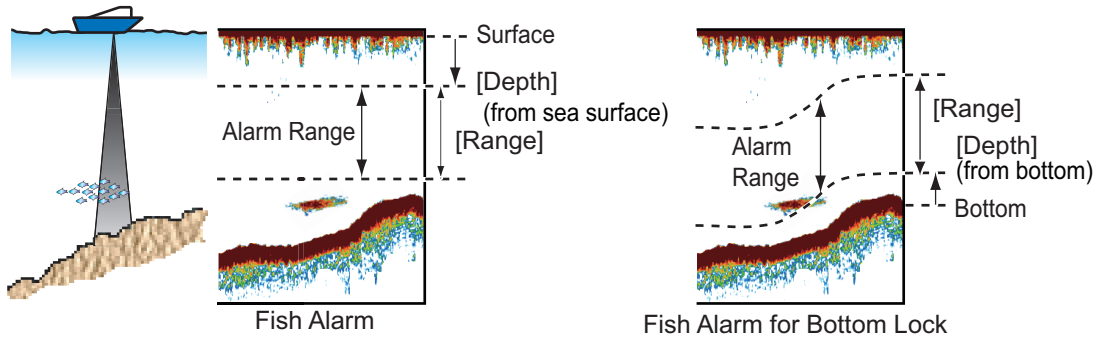

[FISH SIZE ALARM]: Set the minimum and maximum lengths at [Min] and [Max].
[BOTTOM TYPE ALARM]: Set the alarm referring to the illustration shown below.

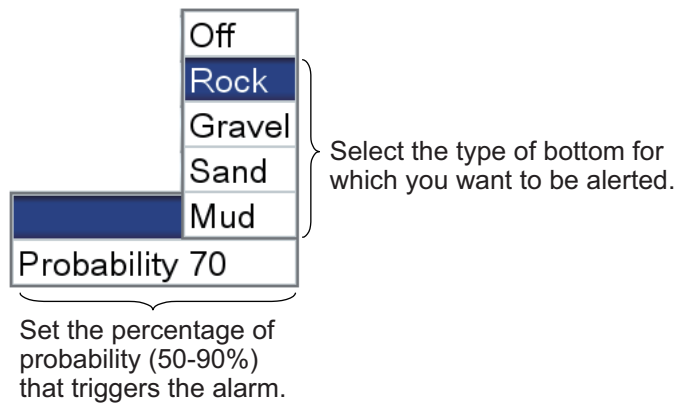

7.15.2 How to select the echo signal level that triggers the fish alarm

You can specify the echo signal level that triggers the fish alarm. Open the [ALARMS] and [FISH ALARM LEVEL] menus. Select [High], [Medium] or [Low] as appropriate.

7.16 ACCU-FISH™

The ACCU-FISH™ feature measures the length of individual fish and tags the fish with a fish symbol whose size is scaled to the length of the fish. The length or depth of the fish can be indicated digitally. Connection to a transducer that supports ACCU-FISH™ is required.

7.16.1 Considerations for ACCU-FISH™

- The fish length calculated by this fish finder is intended for reference purposes; it is not a completely accurate measurement of fish length.
- The 600 W transducers which support ACCU-FISH™ are 520-5PSD, 520-5MSD, 525-5PWD, 525STID-MSD and 525STID-PWD.
- To display fish marks and fish size using a 1 kW transducer, the integrated transducer 50/200-1T or 50/200-12M is recommended.
- Echo intensity depends on fish species. When the fish length differs between the indicated length and the actual length, you can compensate the difference on the [FISH FINDER] menu.
- ACCU-FISH™ is inoperative when the zero line rejector is active.
- High and low frequencies are alternately transmitted when ACCU-FISH™ is active, regardless of mode selection.
- A fish whose depth is shallower than 2 m or greater than 100 m cannot be measured.
- In a school of fish, echoes overlap one another, so the margin of error will be greater.
- The bottom echo must be present to show the fish symbols.
- The TX pulse length changes according to ACCU-FISH™ On/Off state. This causes a difference in both sensitivity and the echoes viewed.
- This feature cannot be used with the inside-hull transducer since a fish may not be detected depending on the transducer's frequency. Even if a fish is detected, the fish length indicated may be smaller than actual length.

7.16.2 How to activate ACCU-FISH™, select display information

1. Open the [FISH FINDER] and [ACCU-FISH] menus.

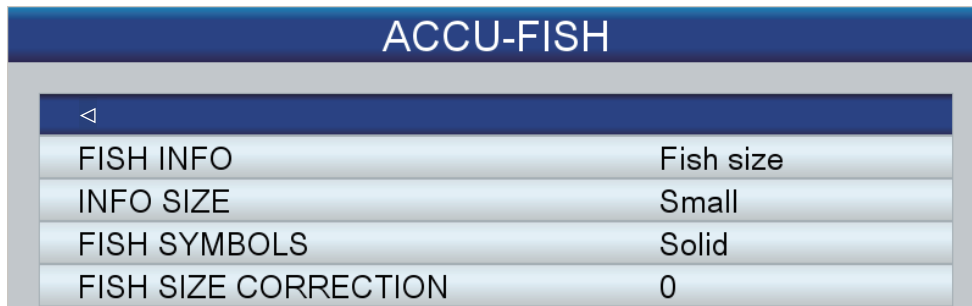

2. Select [FISH INFO] to activate or deactivate ACCU-FISH™ and select the information to display.

[Off]: Deactivate ACCU-FISH™.

[Fish Size]: Show fish size.

[Depth]: Show depth to the fish.

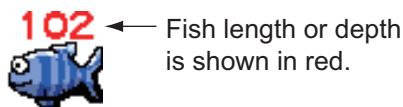

Note: You can show the fish info figure alone (without fish symbol) by turning off [FISH SYMBOLS].

3. Select [INFO SIZE] to choose the size of the fish info indication, [Small] or [Large].
4. Select [FISH SYMBOLS] to choose the style for the fish symbol, [Off], [Solid] or [Striped]. The size of the symbol is scaled according to fish length.

| | Striped | Solid |
|---|---------|-------|
| Large fish symbol (more than 50 cm, or more than 20 inches) | | |
| Small fish symbol (10 to 49 cm, or 4 to 19 inches) | | |

7.16.3 Fish size correction

The fish size shown on the display can be different from the true size. If the size indicated is wrong, add an offset to the measured value to get an accurate indication on the screen. Open the [FISH FINDER] and [ACCU-FISH] menus and select [FISH SIZE CORRECTION]. Use the **RotoKey™** to set a correction percentage. The setting range is -80% to +100%, in intervals of 10%.

| Setting | Revised fish length |
|---------|---------------------|
| +100 | Two times |
| +50 | 1.5 times |
| -50 | 1/2 |
| -80 | 1/5 |

7.17 Water Temperature Graph

The water temperature graph, which requires a temperature sensor, shows the surface water temperature.

The water temperature indication (line) moves across the screen from right to left. The water temperature scale is available in degrees Celsius or Fahrenheit, one of which you can select with [TEMPERATURE] in the [UNITS OF MEASURE] menu in the [SYSTEM] menu.

You can activate or deactivate the graph with [TEMPERATURE GRAPH] in the [FISH FINDER] menu.

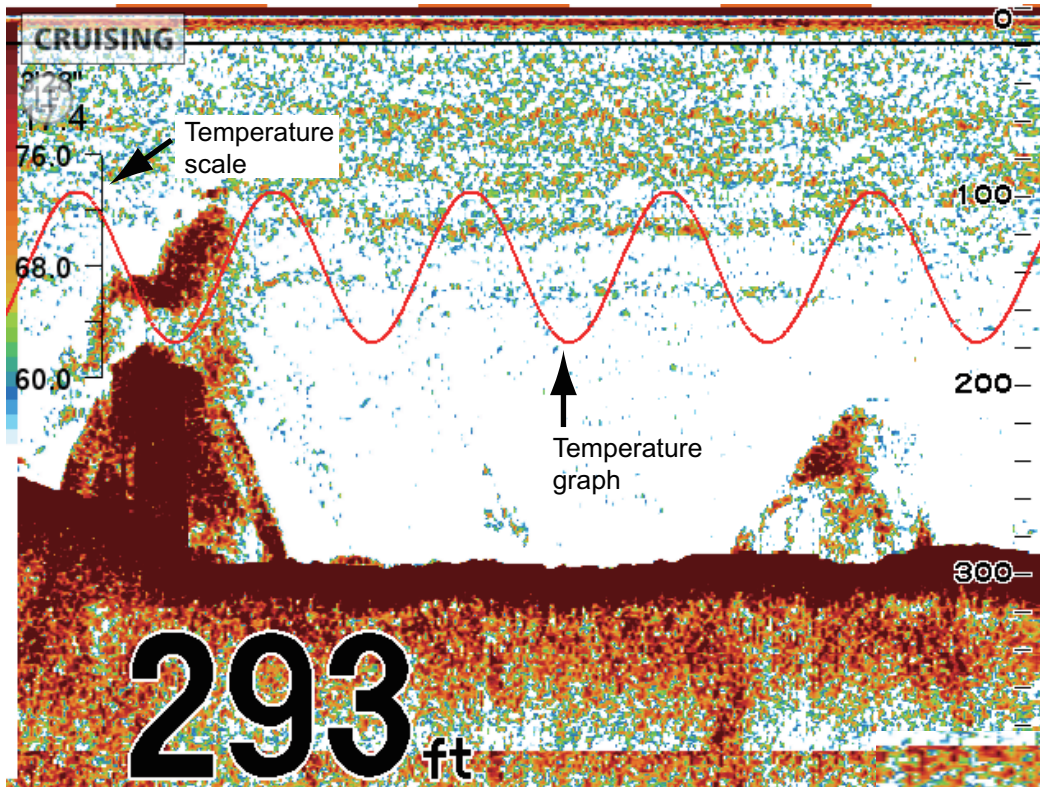

7.18 FISH FINDER Menu

This section provides the descriptions for the items in the [FISH FINDER] menu that have not been mentioned previously.

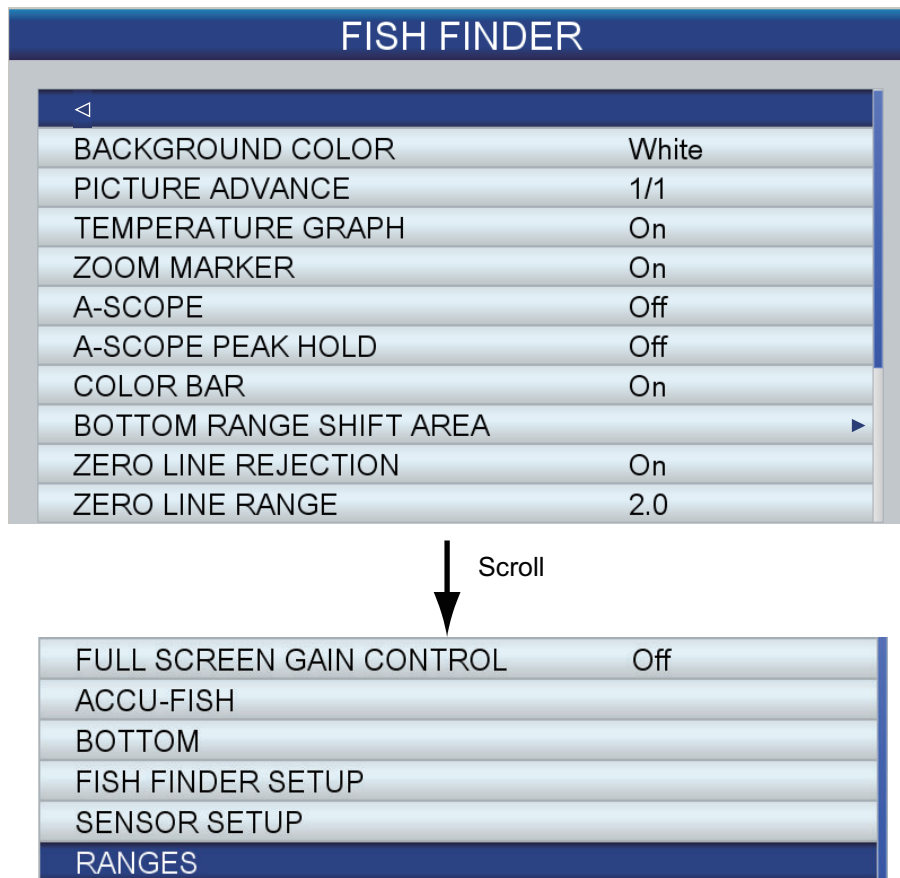

[BACKGROUND COLOR]: Select the background color, among black, dark blue, light blue, white and monochrome (echoes appear in tones of gray.)

[COLOR BAR]: Turn the color bar on or off.

[BOTTOM RANGE SHIFT AREA]: Select the position at which to show the bottom echo, when Auto Range is active. There are two settings, [Upper Limit] and [Width]. [Upper Limit] sets how far to place the echo from the sea surface. For example, setting 75% would place the bottom echo at a position equivalent to 75% from the sea surface. [Width] determines how much deviation to allow for before shifting the position of the bottom echo. For example, selecting 5% would shift the bottom echo when its position changes by $\pm 5\%$ or more of the [Upper Limit] setting.

[ZERO LINE REJECTION]: Turn the zero line (transmission line) on or off. When turned on, the transmission line disappears, which allows you to see fish echoes near the surface clearly. The length of the transmission line changes with transducer used and installation characteristics. If the width of the transmission line is 4.5 ft (default value) or more, set the transmission line width with [ZERO LINE RANGE].

[ZERO LINE RANGE]: This feature adjusts the transmission line so that the line disappears when the menu item [ZERO LINE REJECTION] is turned on. For a long tail, increase the value. If the transmission line does not disappear, lower the TX power.

7. FISH FINDER OPERATIONS

[FULL SCREEN GAIN CONTROL]: The gain setting can be applied to only new echoes or new and existing echoes. Turn this feature on to get the gain setting applied to both new and existing echoes. The advantage of the full screen gain control is that you can quickly and easily find the right gain setting for your conditions.

[FISH FINDER SETUP]: The [FISH FINDER SETUP] sub menu provides the following features.

| FISH FINDER SETUP | |
|----------------------|------|
| TRANSMISSION POWER | High |
| TRANSDUCER | 600W |
| TRANSMIT RATE | |
| 50 kHz TVG | 3 |
| 200 kHz TVG | 3 |
| 50 kHz ECHO OFFSET | +0 |
| 200 kHz ECHO OFFSET | +0 |
| 50 kHz BOTTOM LEVEL | +0 |
| 200 kHz BOTTOM LEVEL | +0 |

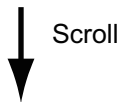

| | |
|-------------------|-------|
| SMOOTHING | Off |
| DEPTH INFORMATION | Large |

| Item | Function |
|--|---|
| [TRANSMISSION POWER] | Set the transmission power, [High] or [Low]. Interference may appear on the screen when an echo sounder having the same frequency as your own is being operated in the vicinity of your boat. In this case, select low power and contact the other vessel to request them to reduce their TX power. |
| [TRANSDUCER] | Select the transducer used. If you use the optional triducer 525STID-MSD or 525STID-PWD, you do not need to select the transducer. |
| [TRANSMIT RATE] | Change pulse repetition rate. Normally, the highest rate (20) is used. When in shallow waters second re-flection echoes may appear between the surface and actual bottom echo. In this case, lower the TX transmit. The [[Auto]] setting automatically adjusts the frequency and pulse length with depth. |
| [50 kHz ECHO OFFSET], [200 kHz ECHO OFFSET] | The echo offset feature compensates for too weak or too strong echo level. If the on-screen echo level appears to be too weak or too strong and the level cannot be adjusted satisfactorily with the gain controls, apply an offset to correct the level. |

| Item | Function |
|--|--|
| [50 kHz BOTTOM LEVEL], [200 kHz BOTTOM LEVEL] | In the default bottom level setting (0), the equipment judges consecutive strong echoes to be bottom echoes. If, in that setting, the depth indication is unstable, adjust the bottom level. If strong vertical lines extend upward from the bottom echo in the bottom lock display, lower the bottom level to weaken the vertical lines. If the level is too low, however, it may be difficult to distinguish bottom fish from the bottom echo. |
| [SMOOTHING] | If echoes appear “spotty” adjust smoothing to smooth echoes. The higher the setting the greater the smoothing. |
| [DEPTH INFORMATION] | Hide or show the depth indication and select its size, [Large] or [Small]. |

[SENSOR SETUP]: The [SENSOR SETUP] sub menu provides the following features.

| SENSOR SETUP | |
|----------------------------|---------|
| < | |
| DRAFT | +0.0 ft |
| SPEED CALIBRATION | +0% |
| TEMPERATURE CALIBRATION | +0.00°F |
| ACOUSTIC SPEED CALIBRATION | +0 m/s |

| Item | Function |
|------------------------------|---|
| [DRAFT] | The default depth measurement method is the distance between the transducer and the bottom. To get the depth from the sea surface to the bottom, enter the ship’s draft. Entry of the ship’s draft is required if the bottom discrimination display is used. |
| [SPEED CALIBRATION] | If the speed sensor generated speed is not correct, you can add an offset to correct the on-screen speed indication. (NMEA format speed cannot be corrected.) For example, if the indication is +5% faster than the actual value, enter -5. |
| [TEMPERATURE CALIBRATION] | If the temperature sensor generated speed is not correct, you can add an offset to correct the on-screen temperature indication. (NMEA format temperature cannot be corrected.) For example, if the temperature indication is 2° lower than the actual value, enter +2. |
| [ACOUSTIC SPEED CALIBRATION] | The velocity of the acoustical pulse through water can vary depending on water conditions, which can affect the depth indication. Normally, adjustment of this setting is not necessary. If you feel the depth indication is continuously wrong, contact a FURUNO agent or dealer for advice. |

7. FISH FINDER OPERATIONS

[RANGES]: The default range settings are suitable for most applications. However, you can customize the ranges to suit your needs, with [RANGE 1] - [RANGE 8]. Set the ranges in descending order. Be sure that each range is higher than its preceding range.

| RANGES | |
|-------------------|---------|
| < | |
| RANGE 1 | 15 ft |
| RANGE 2 | 30 ft |
| RANGE 3 | 60 ft |
| RANGE 4 | 120 ft |
| RANGE 5 | 200 ft |
| RANGE 6 | 400 ft |
| RANGE 7 | 1000 ft |
| RANGE 8 | 1500 ft |
| ZOOM RANGE | 30 ft |
| BOTTOM LOCK RANGE | 30 ft |

7.19 Interpreting the Display

Zero line

The zero line (transmission line) shows the position of the transducer. The line disappears from the screen when the range is shifted.

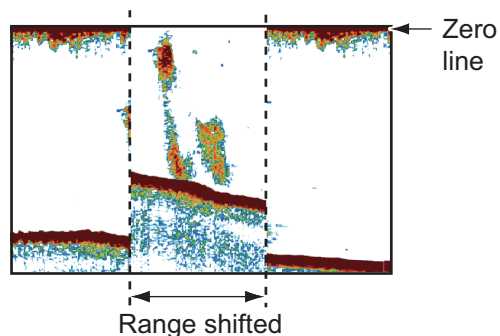

Bottom echoes

The strongest echoes are from the bottom, and are normally shown in reddish-brown or red. The colors and the width change with bottom material, depth, sea condition, installation, frequency, pulse length and sensitivity.

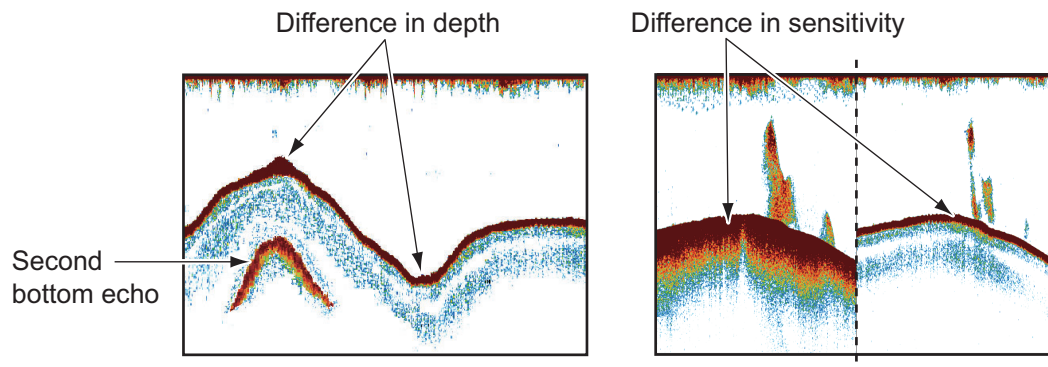

Bottom contour

The tail from a hard bottom is longer than the tail from a soft bottom, because the hard bottom reflects more of the ultrasonic pulse. An echo from shallow water gives a stronger reflection than the echo received from deep water. A longer bottom tail appears on slopes, because of the difference in travel time at both edges of the beam angle. For the rough bottom, echoes are reflected on many different planes, which displays echoes in many layers, giving a 3D effect.

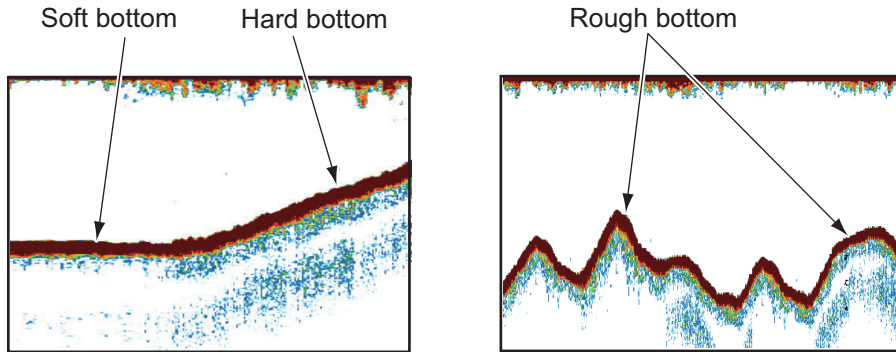

Nature of a bottom

The nature of a bottom is known from the intensity and length of the bottom tail. To find the nature of a bottom, use a long pulse length and normal gain. For the hard and rough bottom, the bottom echo is reddish-brown with a long tail. For the mud or sand bottom, the bottom echo has less red and with a short tail. A bottom with a lot of small particles can give a long tail on the low frequency picture.

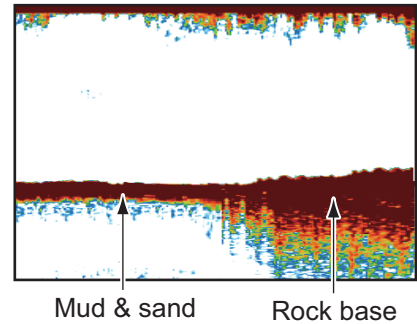

Fish quantity

The size and density of a school of fish are indicators of the quantity of fish.

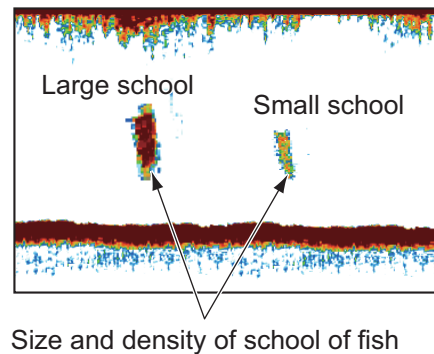

7. FISH FINDER OPERATIONS

Size of a school of fish

Usually the size of fish echoes on the screen is proportional to the actual size of the school of fish. However, if two fish echoes appear at different depths with the same size, the school of fish at the shallower depth is displayed smaller because the ultrasonic beam widens as it propagates and a school of fish in deep water is displayed larger.

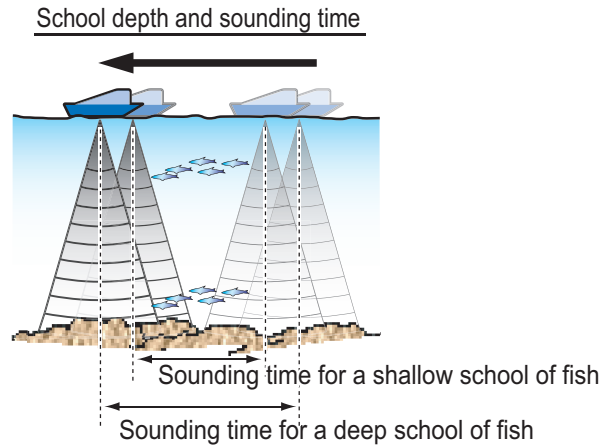

Density of a school of fish

If two schools appear with the same color at different depths, the one in deeper water is denser because the ultrasonic wave attenuates as it propagates and the school of fish in deep water tends to be displayed in a weaker color.

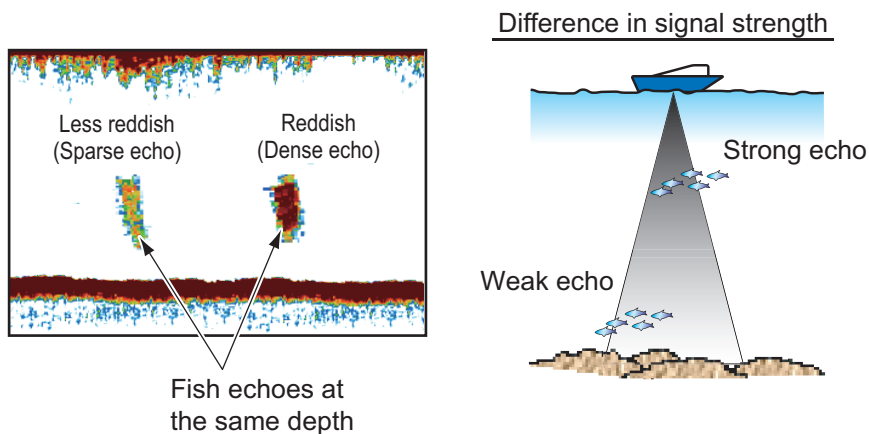

Bottom fish

The echoes from the bottom are stronger than the bottom fish echoes so that you can distinguish between them by colors. The bottom echoes are normally shown in reddish-brown or red, the bottom fish echoes in weaker color.

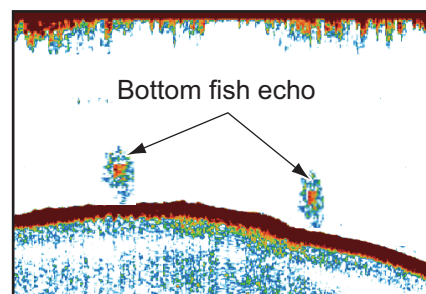

Plankton

A plankton layer appears as a large amount of green or blue dots, and is a possible location for fish. A plankton layer moves down in the day and up at night.

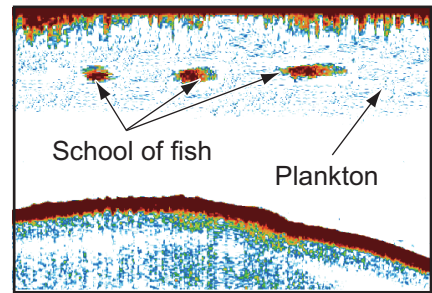

Current rip

When two ocean currents of different speeds directions and water temperatures meet, a current rip occurs. A current rip appears on the screen as shown in the right illustration.

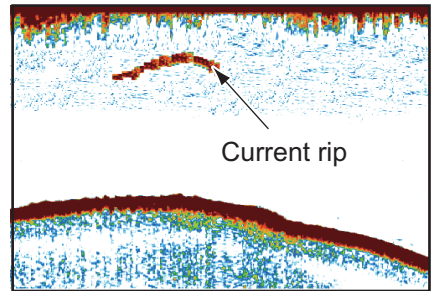

Surface noise

When the sea is rough or the ship moves over a wake, surface noise can appear at the top of the screen.

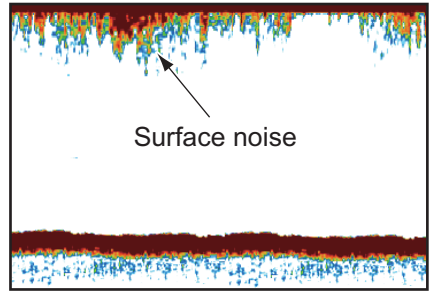

Air bubbles in the water

When the sea is rough or the ship makes a quick turn, there can be blank spots in the bottom echo (see the right illustration). These blank spots are caused by air bubbles which stop the movement of the sound wave. These air bubbles can occur with the low frequency ultrasonic waves.

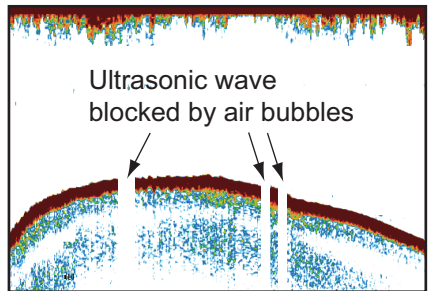

Unstable bottom echo

The bottom echoes can have a saw-tooth appearance. This occurs in heavy weather because pitching and rolling changes the direction of the ultrasonic pulses and the vertical motion of the ship causes the distance to the bottom to change.

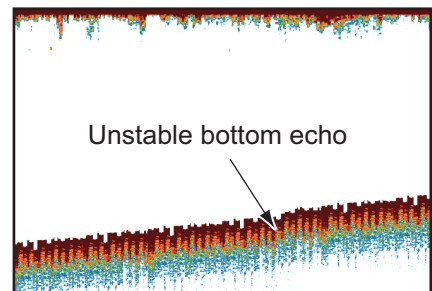

7. FISH FINDER OPERATIONS

False echo

When an ultrasonic pulse is transmitted, some energy leaves from each side of the beam. This energy has the name "sidelobe". Echoes from sidelobes show on the screen as false images like in the illustration shown below.

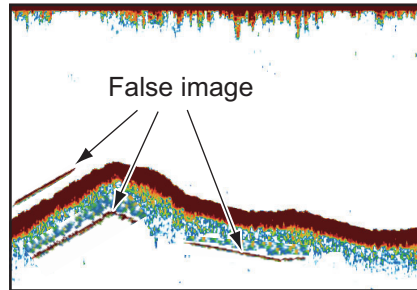
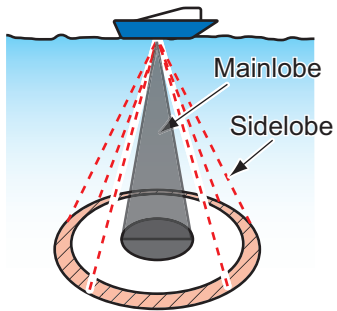

8. ALARMS

The plotter section has 11 alarms that release audiovisual alarms when the specified conditions are met. These are

- Anchor alarm
- Arrival alarm
- Black water tank alarm
- Depth alarm
- Fuel tank alarm
- Shear alarm
- Speed alarm
- Temperature alarm
- Trip alarm
- Water tank alarm
- XTE alarm

When an alarm condition is met, the audio alarm sounds, a relevant alarm pop-up appears and the applicable alarm icon appears and flashes at the upper left-hand position. (See the Appendix for a list of the alarm icons.) You may silence the audio alarm by pressing the **ESC/MENU** key. An alarm icon remains on the screen until the corresponding alarm is deactivated or the reason for the alarm is gone.

8.1 ALARMS Menu

The [ALARMS] menu is where you set the conditions for the alarms.

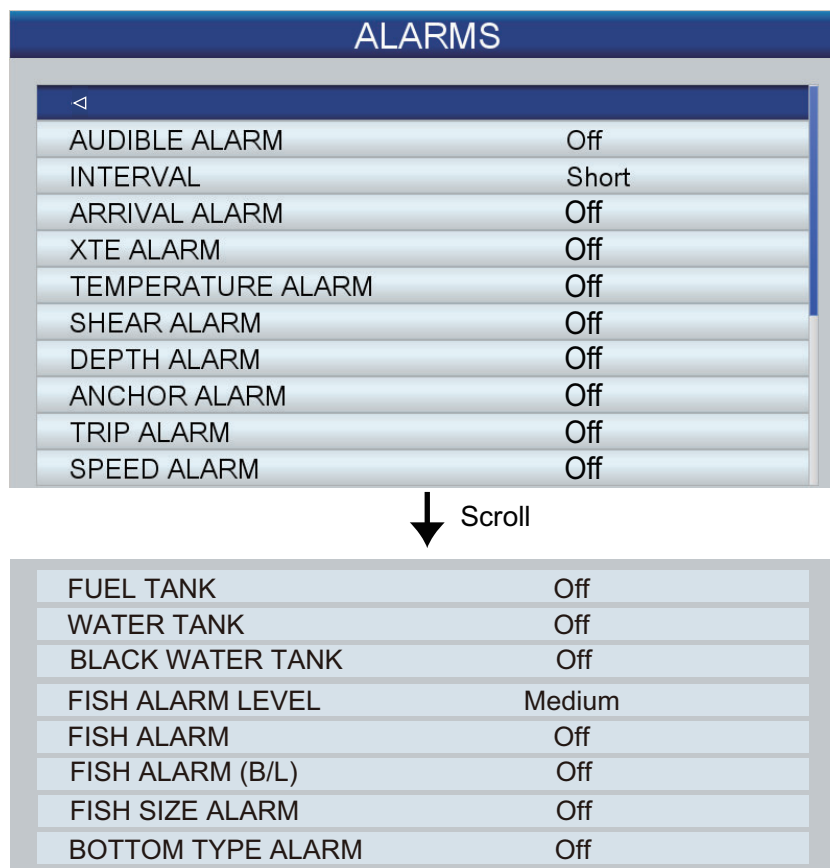

The image shows a screenshot of the 'ALARMS' menu. The menu is titled 'ALARMS' at the top. Below the title, there is a list of 11 alarm settings, each with a name and a status. The settings are: AUDIBLE ALARM (Off), INTERVAL (Short), ARRIVAL ALARM (Off), XTE ALARM (Off), TEMPERATURE ALARM (Off), SHEAR ALARM (Off), DEPTH ALARM (Off), ANCHOR ALARM (Off), TRIP ALARM (Off), and SPEED ALARM (Off). A blue arrow points down from the 'SPEED ALARM' row to the next row, indicating a scroll action. The next row shows: FUEL TANK (Off), WATER TANK (Off), BLACK WATER TANK (Off), FISH ALARM LEVEL (Medium), FISH ALARM (Off), FISH ALARM (B/L) (Off), FISH SIZE ALARM (Off), and BOTTOM TYPE ALARM (Off).

| ALARMS | |
|-------------------|--------|
| < | |
| AUDIBLE ALARM | Off |
| INTERVAL | Short |
| ARRIVAL ALARM | Off |
| XTE ALARM | Off |
| TEMPERATURE ALARM | Off |
| SHEAR ALARM | Off |
| DEPTH ALARM | Off |
| ANCHOR ALARM | Off |
| TRIP ALARM | Off |
| SPEED ALARM | Off |
| ↓ Scroll | |
| FUEL TANK | Off |
| WATER TANK | Off |
| BLACK WATER TANK | Off |
| FISH ALARM LEVEL | Medium |
| FISH ALARM | Off |
| FISH ALARM (B/L) | Off |
| FISH SIZE ALARM | Off |
| BOTTOM TYPE ALARM | Off |

8.2 Audio Alarm Conditions

The audio alarm can be enabled or disabled and the alarm interval selected.

1. Open the [ALARMS] menu then select [AUDIBLE ALARM].
2. Select [Off] or [On] as appropriate.
3. Select [INTERVAL].
4. Select the alarm interval desired, among [Short] or [Long].
5. Press the **ESC/MENU** key to close the menu.

8.3 Arrival Alarm

The arrival alarm informs you that your boat is approaching a destination waypoint. The area that defines an arrival zone is that of an imaginary circle which you approach from outside the circle. The alarms will be released if your boat enters the imaginary circle. You must set a destination to use this alarm.

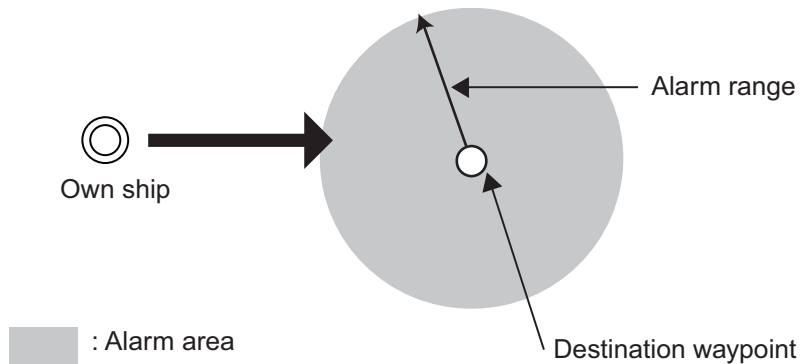

To set the arrival alarm:

1. Open the [ALARMS] menu then select [ARRIVAL ALARM].
2. Confirm that the cursor is selecting the top line then push the **RotoKey™**.
3. Select [On].
4. Set the alarm value at [Distance].
5. Press the **ESC/MENU** key to close the menu.

8.4 XTE Alarm

The XTE (cross-track error) alarm warns you when your boat is off its intended course. You must set a destination to use this alarm.

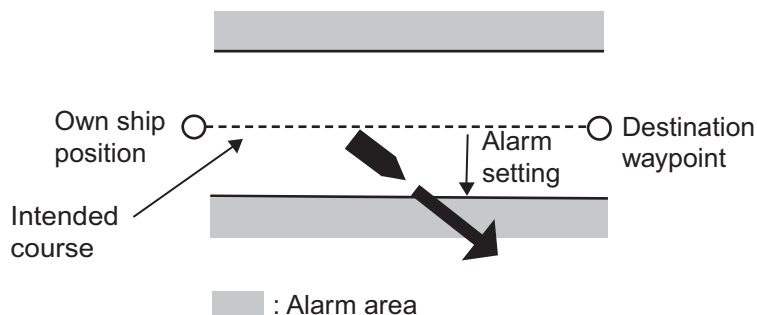

To set the XTE alarm:

1. Open the [ALARMS] menu then select [XTE ALARM].
2. Confirm that the cursor is selecting the top line then push the **RotoKey™**.
3. Select [On].
4. Set the alarm value at [Distance].
5. Press the **ESC/MENU** key to close the menu.

8.5 Temperature Alarm

The temperature alarm, which requires water temperature data, alerts you to changes in water temperature. There are two types of alarms: [Within] and [Outside]. The [Within] alarm sounds when the water temperature is within the range set, and the [Outside] alarm sounds when the water temperature is higher or lower than the range set.

To set the temperature alarm:

1. Open the [ALARMS] menu then select [TEMPERATURE ALARM].
2. Confirm that the cursor is selecting the top line then push the **RotoKey™**.
3. Select [Within] or [Outside] as appropriate.
4. Select [Min].
5. Set the minimum temperature.
6. Select [Max].
7. Set the maximum temperature.

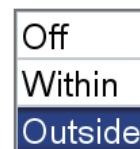

8. Press the **ESC/MENU** key to close the menu.
- Note:** You can switch between plus and minus with the **RotoKey™**.

8.6 Shear Alarm

The shear alarm, which requires water temperature data, sounds when the temperature exceeds the alarm setting for 10 seconds.

To set the shear alarm:

1. Open the [ALARMS] menu then select [SHEAR ALARM].
2. Confirm that the cursor is selecting the top line then push the **RotoKey™**.
3. Select [On].
4. Set the alarm value at [Range].
5. Press the **ESC/MENU** key to close the menu.

8.7 Depth Alarm

The depth alarm, which requires depth data, sounds when the depth is within the alarm range set.

To set the depth alarm:

1. Open the [ALARMS] menu then select [DEPTH ALARM].
2. Confirm that the cursor is selecting the top line then push the **RotoKey™**.
3. Select [On].
4. Select [Depth].
5. Enter the starting depth.
6. Select [Range].
7. Set the alarm range.
8. Press the **ESC/MENU** key to close the menu.

Note: When [DEPTH] in [SELECT INPUT DEVICE] in the [INTERFACE] menu is set to other than [Fish Finder], the depth alarm works according to the depth data from external equipment. The depth may not be the same as the depth indication in the fish finder display.

8.8 Anchor Alarm

The anchor alarm informs you that your boat is moving when it should be at rest.

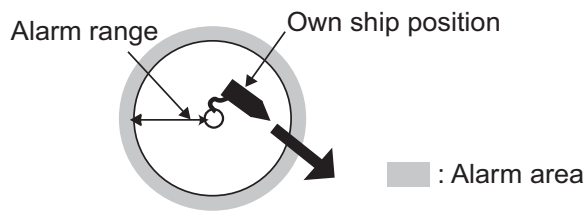

To set the anchor alarm:

1. Open the [ALARMS] menu then select [ANCHOR ALARM].
2. Confirm that the cursor is selecting the top line then push the **RotoKey™**.
3. Select [On].
4. Set the alarm value at [Distance].
5. Press the **ESC/MENU** key to close the menu.

8.9 Trip Alarm

The trip alarm alerts you when you have travelled the distance set.

To set the trip alarm:

1. Open the [ALARMS] menu then select [TRIP ALARM].
2. Confirm that the cursor is selecting the top line then push the **RotoKey™**.
3. Select [On].
4. Set the alarm value at [Distance].
5. Press the **ESC/MENU** key to close the menu.

8.10 Speed Alarm

The speed alarm tells you when the speed of your boat is within or outside the speed set.

To set the speed alarm:

1. Open the [ALARMS] menu then select [SPEED ALARM].
2. Confirm that the cursor is selecting the top line then push the **RotoKey™**.
3. Select [Within] or [Outside] as appropriate.
4. Select [Max].
5. Set the maximum speed.
6. Select [Min].
7. Set the minimum speed.
8. Press the **ESC/MENU** key to close the menu.

8.11 Fuel Tank Alarm

The fuel tank alarm warns you when the fuel level goes below the specified percentage.

To set the fuel tank alarm:

1. Open the [ALARMS] menu then select [FUEL TANK].
2. Confirm that the cursor is selecting the top line then push the **RotoKey™**.
3. Select [On].
4. Set the alarm value (5 to 50%, 5% steps).
5. Press the **ESC/MENU** key to close the menu.

8.12 Water Tank Alarm

The water tank alarm warns you when the water tank level goes below the specified percentage.

To set the water tank alarm:

1. Open the [ALARMS] menu then select [WATER TANK].
2. Confirm that the cursor is selecting the top line then push the **RotoKey™**.
3. Select [On].
4. Set the alarm value (5 to 50%, 5% steps).
5. Press the **ESC/MENU** key to close the menu.

8.13 Black Water Tank Alarm

The black water tank alarm warns you when the black water tank level goes higher than the specified percentage.

To set the black water tank alarm:

1. Open the [ALARMS] menu then select [BLACK WATER TANK].
2. Confirm that the cursor is selecting the top line then push the **RotoKey™**.
3. Select [On].
4. Set the alarm value (5 to 50%, 5% steps).
5. Press the **ESC/MENU** key to close the menu.

9. MEMORY CARD OPERATIONS

This system uses SD and SDHC cards to store points, routes, tracks, settings, and screenshots. The system accepts cards of up to 32GB in size.

9.1 The Memory Card Screen

Open the [GENERAL] menu and select [MEMORY CARD] to show the [MEMORY CARD] screen. This is where all phases of memory card operations start.

| MEMORY CARD | | | | | |
|---------------|----------|-------------|--------|----------|---------|
| Points&Routes | Tracks | Screenshots | | Defaults | |
| No | Name | Points | Routes | Date | Time |
| 1 | FILE0001 | 7 | 2 | 04-02-12 | 01:20PM |
| 2 | | | | | |
| 3 | | | | | |
| 4 | | | | | |
| 5 | | | | | |
| 6 | | | | | |
| 7 | | | | | |

↑ Up, ↓ Down, ⇌ Forward, ⇌ Backward

Save Delete all Initialize Eject SD

Rotate ROTOkey to select function, press ROTOkey to execute

9.2 How to Initialize SD Cards

Before you can use an SD card, the card must be initialized for use with the system. You can initialize cards that contain data, in which case all information on the card is erased.

1. Open the SD card cover and insert a blank SD card in the SD card slot. Close the cover.
2. Open the [GENERAL] menu and select [MEMORY CARD].
3. Push the **ENT** key to give control to the RotoKey functions (at the bottom of the screen). Rotate the **RotoKey™** to select [Initialize] then push the key. (If the card is not a storage card, the message "It is not a user card." appears.) The message "Delete all files from SD card. Are you sure?" appears.
4. Select [YES] then push the **ENT** key. When the initialization is completed, the message "SD Card was successfully initialized." appears. Do not remove the card until the initialization is completed.
5. Press the **ESC/MENU** key to erase the message.

9.3 How to Eject an SD Card

To prevent loss of data on an SD card, eject the SD card from the full RotoKey menu. (If you are in the [MEMORY CARD] menu you can use the [Eject SD] button.) After ejecting the SD card, close the cover.

9.4 How to Save Data to an SD Card

1. Open the [GENERAL] menu and select [MEMORY CARD].
2. Select the tab ([Points&Routes], [Track], [Screen], [Default]) corresponding to the item that you want to save.
3. Use the **RotoKey™** to select [Save] then push the key. Wait for the message "Saving completed". to appear. Do not remove the card until the message appears. Press the **ESC/MENU** key to erase the message. In the example, below the ship's tracks were saved.

The default file name is FILExxxx (xxxx=next sequential file number). If desired, you can change the name. A file name may have a maximum of 13 alphanumeric characters. See section 1.13 for how to enter alphanumeric data.

| MEMORY CARD | | | | |
|---------------|----------|-------------|----------|---------|
| Points&Routes | Tracks | Screenshots | Defaults | |
| No | Name | Tracks | Date | Time |
| 1 | FILE0001 | 1 | 03-25-12 | 12:39PM |
| | | | | |
| | | | | |
| | | | | |
| | | | | |
| | | | | |
| | | | | |

↑ Up, ↓ Down, ⇨ Forward, ⇩ Backward

Save Delete all Initialize Eject SD

Rotate ROTOkey to select function, press ROTOkey to execute

9.5 How to Rename Files on an SD Card

1. Open the [GENERAL] menu and select [MEMORY CARD].
2. Select the appropriate tab at the top of the screen.
3. Select the file to rename then press the **ENT** key to show the context-sensitive menu.
4. Select [RENAME].
5. Edit the file name as appropriate, with the **CursorPad**.

9.6 How to Delete Files from an SD Card

9.6.1 How to delete individual files from an SD card

1. Open the [GENERAL] menu and select [MEMORY CARD].
2. Select the appropriate tab at the top of the screen then press the **ENT** key.
3. Select the file to delete then press the **ENT** key to show the context-sensitive menu.
4. Select [DELETE].
5. You are asked "Delete the file. Are you sure?" The [YES] button is selected; press the **ENT** key to delete the file. When the deleting is completed, the message "Deleting completed." appears. Do not remove the card until the deleting is completed. Press the **ESC/MENU** key to erase the message.

9.6.2 How to delete all files from an SD card

1. Open the [GENERAL] menu and select [MEMORY CARD].
2. Press the **ENT** key to give control to the **RotoKey™**.
3. Use the **RotoKey™** to select [Delete all] then push the key.
4. You are asked "Delete all files from SD card. Are you sure?" The [YES] button is selected; press the **ENT** key to delete all files. When the deleting is completed, the message "Deleting completed." appears. Do not remove the card until the deleting is completed. Press the **ESC/MENU** key to erase the message.

9.7 How to Import Data from an SD Card

You can import points, routes, track, screenshots and default settings from an SD card to the internal memory. This can be useful when you want to replace lost data or import new data from a like unit.

1. Open the [GENERAL] menu and select [MEMORY CARD].
2. Select the appropriate tab at the top of the screen then press the **ENT** key.
3. Select a file then press the **ENT** key.
4. Select [LOAD] then press the **ENT** key.
5. You are asked "Load the file. Are you sure?" The [YES] button is selected; press the **ENT** key to load the file selected.
When the loading is completed, the message "Loading completed." appears. Do not remove the card until the loading is completed. Press the **ESC/MENU** key to erase the message.

9.8 How to Process Screenshots

The [Screenshots] tab process the screenshots saved to the memory and SD cards. You can save screenshots saved in the internal memory to the SD card and delete screenshots from both the internal memory and an SD card.

9.8.1 How to select source of screenshots (internal memory or SD card)

On the [Screenshots] tab, the left button at the bottom of the screen, operated with the **RotoKey™**, toggles the source of screenshots between the internal memory and SD card. The selected source is indicated at the top left corner, as [[INTERNAL] or [SD CARD]].

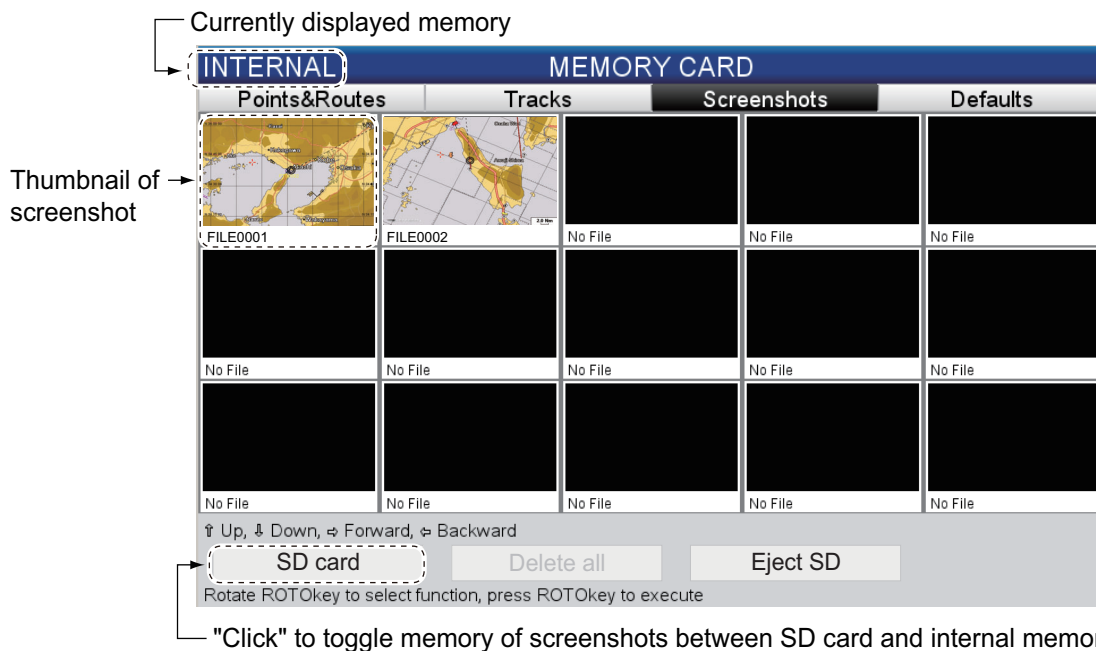

9.8.2 How to save screenshots in the internal memory to an SD card

1. Open the [GENERAL] menu and select [MEMORY CARD].
2. Select the [Screenshots] tab at the top of the screen then press the **ENT** key.
3. If the indication at the top left corner is [SD CARD], push the **RotoKey™** with [INTERNAL] selected at the bottom of the screen.
4. Select a screenshot then press the **ENT** key.
5. Select [SAVE] then press the **ENT** key.
6. When the saving is completed, the message "Saving completed." appears. Do not remove the card until the saving is completed. Press the **ESC/MENU** key to erase the message.

9.8.3 How to delete screenshots

How to delete individual screenshots

1. Open the [GENERAL] menu and select [MEMORY CARD].
2. Select the [Screenshots] tab at the top of the screen then press the **ENT** key.
3. Select the SD card or internal memory as applicable. See section 9.8.1.
4. Select the screenshot to delete then push the **ENT** key to show the context-sensitive menu.
5. Select [DELETE].
6. You are asked "Delete the file. Are you sure?" The [YES] button is selected; push the **ENT** key to delete the file selected. When the deleting is completed, the message "Deleting completed." appears. Do not remove the card until the deleting is completed. Press the **ESC/MENU** key to erase the message.

How to delete all screenshots

1. Open the [GENERAL] menu and select [MEMORY CARD].
2. Select the [Screenshots] tab at the top of the screen then press the **ENT** key.
3. Select the SD card or internal memory as applicable. See section 9.8.1.
4. Use the **RotoKey**[™] to select the [DELETE ALL] button (at the bottom of the screen) then push the key
5. You are asked "Delete all files from Internal Memory. Are you sure?" or "Delete all files from SD card. Are you sure?" The [YES] button is selected; push the **ENT** key to delete all files from the source selected. When the deleting is completed, the message "Deleting completed." appears. Do not remove the card until the deleting is completed. Press the **ESC/MENU** key to erase the message.

9. MEMORY CARD OPERATIONS

This page is intentionally left blank.

10. OTHER FUNCTIONS



10.1 AIS Operations

AIS (Automatic Identification System) is a system that continuously transmits the identification and position of your boat to AIS transponder equipped vessels within communicating range. All such vessels also receive data from other AIS transponder equipped vessels and display their positions and other relevant information. The AIS broadcasts this information over a VHF transceiver. Data include:

- Position
- Call sign
- Name of vessel
- Speed over the ground
- Course over the ground
- CPA
- Heading
- MMSI no.
- TCPA

A maximum of 200 targets can be displayed, in the order in which they are received. Connection to a Class A or B AIS transponder is required.

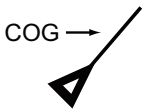
10.1.1 AIS target symbols

| Symbol | Target category | Color | Description |
|---|----------------------|------------------|---|
|  | AIS target | White | COG is indicated with a solid line. |
|  | Dangerous AIS target | White (flashing) | An AIS target is declared a dangerous target when its CPA and TCPA put the target on a collision course with your boat. |
|  | Lost AIS target | White | An AIS target becomes a lost target if a signal is not received from the AIS target for x* minutes. The lost target symbol is erased if a signal is not received for an additional x* minutes. *The time depends on the AIS transponder. Check your AIS owner's manual for details. |

The symbols of AIS targets out of the display range are displayed smaller.

10.1.2 How to find AIS target information

Put the cursor on an AIS target symbol to show AIS target information.

| AIS Information | |
|-----------------|-----------------------------|
| Name | FURUNO |
| Position | 34°39.0413N 135°21.8571E |
| MMSI | 456342110 |
| Call Sign | 1AB23 |
| SOG | 15.3 kn |
| COG | 234°T |
| HDG | 235°T |
| CPA | 3.28 NM |
| TCPA | 0:11:40 |

10.1.3 AIS activation range

The default AIS activation range is 5.0 nm. Any AIS target that is within 5.0 nm of your boat is automatically activated. If you require a shorter or longer activation range, you can change the range from the menu. Open the [SYSTEM] menu and select [AIS SET-UP]. Select [ACTIVATION RANGE] and enter the range desired. (Note that tracking continues internally on a maximum of 200 targets within 50 nm.)

10.1.4 CPA and TCPA alarms

The CPA alarm sounds when an AIS transponder equipped vessel comes within the CPA alarm range set. The TCPA alarm alerts you when an AIS transponder equipped vessel is within the time you specify.

Do the following to set the CPA and TCPA alarms:

1. Open the menu then open the [SYSTEM] and [AIS SETUP] menus.
2. Select [CPA ALARM] or [TCPA ALARM] as appropriate.



CPA alarm setting window



TCPA alarm setting window

3. Line 1 in the window is selected; push the **RotoKey™** then select [On].
4. Set the range (CPA alarm) or time of closest approach (TCPA alarm) on line 2.
5. Press the **ESC/MENU** key to close the menu



10.2 AIS SART Operations

You can be alerted to active and test AIS SARTs in your area when the system receives the respective AIS SART sentence.

When an active or test AIS SART sentence is received, a warning message box shows the type of AIS SART and the MMSI of the ship that launched the AIS SART. The system recognizes the AIS SART sentence with MMSI number from 970XXXXXX to 979XXXXXX. The example box below shows the information displayed for an active AIS SART.





If you have setup to show AIS objects, a dialog window appears with two buttons, [LOCATE] and [CLOSE]. The [LOCATE] button, when operated, displays and centers the AIS SART on the chart and displays the applicable AIS SART icon at the SART's location. The [CLOSE] button closes the dialog window and stays in the current view. If the system is set to not show AIS objects, the [LOCATE] and [CLOSE] buttons do not appear.

| AIS SART type | Icon | Color | AIS SART type | Icon | Color |
|-----------------|---|-------|---------------|---|-------|
| Active AIS SART |  | Red | Test AIS SART |  | Green |

Note: Test AIS SARTs are not shown by default. To show them, **ESC/MENU** key → [SYSTEM] → [AIS SETUP] → [AIS SART TEST] → [On].

To find information about an AIS SART, put the cursor on the AIS SART icon.

When an AIS SART becomes lost, its icon changes as shown below.

| AIS SART type | Icon | Color | AIS SART type | Icon | Color |
|----------------------|---|-------|--------------------|---|-------|
| Lost Active AIS SART |  | Red | Lost Test AIS SART |  | Green |

10.3 DSC Message Information

The DSC (Digital Selective Calling) message information feature alerts you when you have received a DSC position request or a DSC distress call, via an SSB radiotelephone. The  icon marks the position of the vessel that sent the request or call on the plotter display, at the time the message was sent. The cursor is put on that position.

If you are not on the plotter display, the message shown below appears. Select [YES] if you want to go to the plotter display.



This feature requires connection of a DSC capable radiotelephone that outputs the PGN format DSC sentence (129808).

10.3.1 How to select a device for DSC message information

Open the [INTERFACE] menu and select [SELECT INPUT DEVICE]. Select a model name in [DSC].

10.3.2 DSC message information

When a DSC message is received, the DSC icon appears on the display, at the position when the message was transmitted. The max. 20 DSC icons are saved. When the capacity for icons is reached, the oldest icon is automatically erased to make room for the latest mark. To see information about the message, put the cursor on the icon. The example below shows the information shown for a distress call.

| | | |
|--|--|-------|
| Name of vessel and date and time of transmission | DISTRESS CALL | |
| | VOYAGER 02/13/12 08:10PM | |
| Position of vessel at time of transmission | 43°59.2157'N | |
| | 135°16.6498'E | |
| | DST NM | BRG T |
| | 10.5 | 185° |
| | Distance and bearing to position at time of transmission | |

10.4 Stopwatch, Timer

A stopwatch or timer is available on a navigation data display. (The stopwatch and timer cannot be used simultaneously.) The stopwatch counts elapsed time. The timer counts down the time from a specified time interval. To enable the stopwatch or timer, do the following.

How to show the timer or stopwatch display

1. Display a home screen that has a quarter screen or a half screen with navigation data. If you do not currently have one, make one referring to section 1.8.
2. Long press the **HOME/CTRL** key to select a data display where to show the timer or stopwatch display. The selected indication is circumscribed with a red rectangle.
3. Open the RotoKey menu then choose [Select Data].
4. Rotate the **RotoKey**TM to select the location where to put the timer or stopwatch then push the **RotoKey**TM. The [Select Data] window, shown in the right figure, appears.
5. Select [Stopwatch] followed by [TIMER] or [WATCH].

| Select Data |
|---------------|
| < |
| Navigation |
| Speed/Bearing |
| Depth |
| Environment |
| Wind |
| Engine 0 |
| Engine 1 |
| Engine 2 |
| Stopwatch |



Timer operation

Select the screen that has the timer then set the timer by operating the down arrow on the **CursorPad**. The setting range is 00:15 to 15:00. Press the **ENT** key to start or stop the timer. When the timer starts, a beep is released and when the time reaches 0:00.0 time is counted upward. The beep(s) sound(s) at the following other times:

- When the remaining time is 10, 5, 4, 3, 2, or 1 minute(s), two beeps sound.
- When the remaining time is 30 seconds, three beeps sound.
- When the remaining time is 10 seconds, one beep sounds every second.
- When the count is 0, one long beep sounds for a second.

To restart the timer from the time set, open the RotoKey menu then select [Reset].

Stopwatch operation

To start or pause the stopwatch, select the screen that has the stopwatch then press the **ENT** key. When the **ENT** key is pressed to stop the stopwatch, the stopwatch display stops but the count itself is not stopped. When the **ENT** key is pressed to resume the stopwatch, the initial display is the elapsed time from the start of the stopwatch. To reset the stopwatch to zero, open the RotoKey menu then select [Reset].

10.5 How to Select Input, Output Data

Select the data to receive and output. Before selecting data to output, confirm what data the external equipment requires. Output necessary data only. Outputting unnecessary data can cause receiving problems at the external equipment.

10.5.1 Input data

Open the [[INTERFACE] menu and select [SELECT INPUT DEVICE].

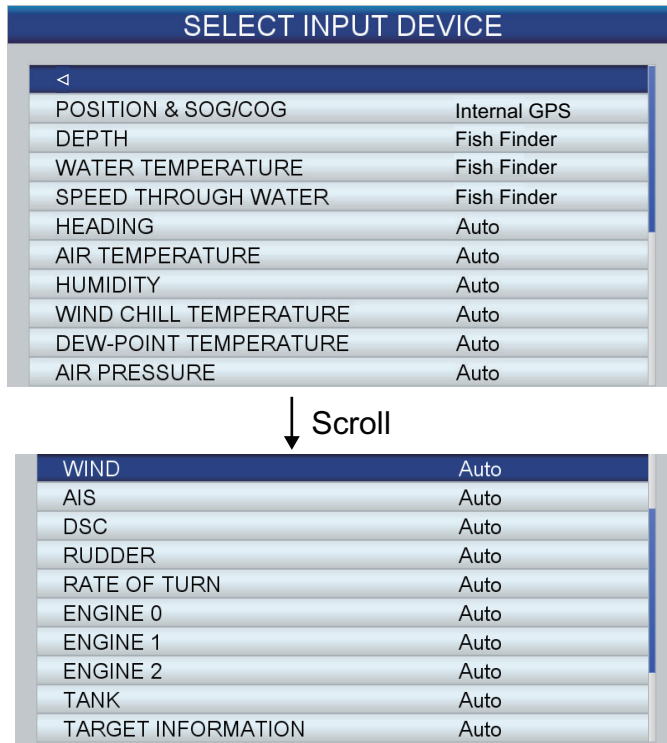

Select the item to process then push the **RotoKey™**. Do one of the following depending on your selection.

| Item | Options |
|--|---|
| [POSITION & SOG/COG] | [Internal GPS]: Use the internal GPS navigator. [Auto]: Select if you have multiple navigators connected and you want to use them instead of the internal GPS navigator. If the external source is a FURUNO make, its name appears below [Auto]. Select it to have that device feed respective data. |
| [DEPTH], [WATER TEMPERATURE] and [SPEED THROUGH WATER] | [Fish Finder]: Select to have the internal fish finder feed respective data. [Auto]: Select when multiple external sources are available and you want to use them instead of the internal fish finder. In this case, the device with the youngest Node address has priority. If the external source is a FURUNO make, its name appears below [Auto]. Select it to have that device feed respective data. |
| Other items | Select [Auto] in case of multiple sources, or the FURUNO device name that appears below [Auto], if a FURUNO device is connected. |

10.5.2 Output data

Open the [INTERFACE] menu and select [SELECT OUTPUT PGN]. Select the item to process. Select [On] or [Off] as appropriate.

| SELECT OUTPUT PGN | |
|---------------------------------|----|
| < | |
| 126992 (SYSTEM TIME) | On |
| 127258 (MAGNETIC VARIATIONS) | On |
| 128259 (SPEED) | On |
| 128267 (WATER DEPTH) | On |
| 128275 (DISTANCE LOG) | On |
| 129025 (POSITION RAPID UPDATE) | On |
| 129026 (COG & SOG RAPID UPDATE) | On |
| 129029 (GNSS POSITION DATA) | On |
| 129033 (TIME AND DATE) | On |
| 129283 (CROSS TRACK ERROR) | On |



| | |
|--------------------------------|----|
| 129284 (NAVIGATION DATA) | On |
| 129285 (NAVIGATION - ROUTE/WP) | On |
| 130310 (ENVT. PARAMETERS) | On |
| 130312 (TEMPERATURE) | On |
| 130830 (TARGET INFORMATION) | On |
| 130831 (BOTTOM CLASSIFICATION) | On |
| 130832 (FISH LENGTH) | On |

10.6 Engine Display Setup (INSTRUMENTS menu)

Set your engine's specifications on the [INSTRUMENTS] menu to get correct information on the engine displays.

| INSTRUMENTS | |
|--------------------------|--------------|
| ENGINE RPM | 6000RPM |
| MAX OIL PRESSURE | 800kPa |
| ENGINE BOOST PRESSURE | 200kPa |
| ENGINE COOLANT PRESSURE | 520kPa |
| FUEL PRESSURE | 520kPa |
| ENGINE TEMPERATURE | 80° to 320°F |
| ENGINE OIL TEMPERATURE | 80° to 320°F |
| TRANSMISSION TEMPERATURE | 80° to 320°F |

| Item | Options | Remarks |
|--------------------------|---|-------------------------------------|
| ENGINE RPM | 4000, 6000, 8000 rpm | Set max. rpm. |
| MAX OIL PRESSURE | 600kPa/6Bar/80Psi 800kPa/8Bar/120Psi 1000kPa/12Bar/160Psi | Set max. oil pressure |
| ENGINE BOOST PRESSURE | 160kPa/1Bar/24Psi 200kPa/2Bar/32Psi 320kPa/4Bar/40Psi | Set engine boost pressure rating. |
| ENGINE COOLANT PRESSURE | 320kPa/2Bar/48Psi 520kPa/4Bar/64Psi 600kPa/6Bar/96Psi | Set engine coolant pressure rating. |
| FUEL PRESSURE | 320kPa/2Bar/48Psi 520kPa/4Bar/64Psi 600kPa/6Bar/96Psi | Set fuel pressure rating. |
| ENGINE TEMPERATURE | 30 to 150°C/80 to 320°F 50 to 210°C/120 to 400°F | Set engine temperature range. |
| ENGINE OIL TEMPERATURE | 30 to 150°C/80 to 320°F 50 to 210°C/120 to 400°F | Set engine oil temperature range. |
| TRANSMISSION TEMPERATURE | 0 to 150°C/80 to 320°F 50 to 210°C/120 to 400°F | Set transmission temperature range. |

10.7 Wireless LAN Setup

You can connect to the internet with the built-in wireless LAN to download C-Weather information.

This function is only available with the GP-1870F.

About the wireless LAN

- The wireless LAN function is available only in the countries which have acquired radio wave certification. Turn this function off in countries which do not have radio wave certification. Ocean-going vessels that have radio wave certification can use the wireless LAN function in any country that has acquired radio wave certification. Vessels with radio wave certification that enter a country that does not have radio wave certification may use the wireless LAN function only onboard the vessel. Available countries (as of January 2014): USA and EU.
- The communication rate and effective range for the wireless LAN can be affected by the electromagnetic waves, interfering objects, or access point location.
- We strongly recommend using the wireless LAN with encrypted connection. Otherwise unauthorized access by a third party can occur, which can cause loss of data or system crash.

10.7.1 How to connect to a wireless LAN

1. Open the menu then open the [GENERAL] and [WIRELESS CONNECTION] menus to show the [WIRELESS CONNECTION SETUP] dialog box.

| WIRELESS CONNECTION SETUP | | | |
|---------------------------|--------------|--------|--------|
| Security | Network Name | Signal | Status |
| | | | |
| | | | |
| | | | |
| | | | |
| | | | |
| | | | |
| | | | |

↑ Up, ↓ Down, ⇨ Forward, ⇩ Backward

Others Search Ext Antenna Wireless On

Rotate ROTOkey to select function, press ROTOkey to execute

2. In the default arrangement, the wireless connection is Off. Rotate the **RotoKey™** to select the [Wireless On] button then push the key to activate the wireless LAN. The label on the button changes to [Wireless Off]. In a few moments the available wireless LAN connections appear in the dialog box.

| *1 WIRELESS CONNECTION SETUP | | | |
|------------------------------|---------------------------|--------|--------|
| Security | Network Name | Signal | Status |
| *2 | GP-1870-EXXX-XXXX | *4 | *3 |
| | FURUNO Electric Co., Ltd. | | |
| | DRS4W000 | | |
| | 34540-G-0271 | | |
| | FURUNO_FAR3000 | | |

↑ Up, ↓ Down, ⇌ Forward, ⇌ Backward

Others Search Ext Antenna Wireless Off

Rotate ROTOkey to select function, press ROTOkey to execute

*1 Wireless LAN signal level

- : -100 dB to -91 dB
- : -90 dB to -75 dB
- : -76 dB to -60 dB
- : -61 dB to -45 dB
- : -46 dB to -30 dB

The background color is green when the unit operates as an ad hoc connection.

*2 Security

- : Encrypted (WPE, EAP, TKPI)
- : Open
- : Encryption not supported (EAP)

*3 Wireless LAN status

- Status shown after access point is once connected.
- Activated:** Ad hoc connection in use.
- Connected:** Currently used access point.
- Saved:** In-range saved access point.
- Saved, not in range:** Out-of-range saved access point.

*4 Signal level

- : -100 dB to -91 dB
- : -90 dB to -81 dB
- : -80 dB to -71 dB
- : -70 dB to -61 dB
- : -60 dB to -51 dB
- : -50 dB to -41 dB
- : -40 dB to -30 dB

3. Select the desired access point with the **CursorPad** then push the **ENT** key. You are asked if you are sure to connect to the selected access point; push the **ENT** key to connect. If the access point is encrypted, the dialog box shown below appears. Push the **ENT** key then use the **RotoKey™** to enter the password. Rotate to select alphanumeric character; push to confirm. After entering the last character, push the **ENT** key consecutively until the [Accept] button is selected and "Connecting..." appears in the [Status] column.

CONNECTION CONFIGURATION

| | |
|-----------------------|---|
| Network Name | FURUNO Electric |
| Authentication Method | WPA2-PSK |
| Encryption Method | AES |
| Password | <input style="width: 100%;" type="password"/> |

4. If the connection is successful, "Connected" replaces "Connecting..." and the [Wireless Connection] box appears and shows the name of the access point. Press the **ESC/MENU** key several times to close the menu.

Controls, context sensitive menu in WIRELESS CONNECTION SETUP

| Control | Function |
|--|---|
| Others | Select an access point not shown in the access point list. The [CONNECTION CONFIGURATION] dialog box appears. Enter the network name and password to access. |
| Search | Search access points. |
| Ext Antenna (Int Antenna) | Switch between Internal antenna and external antenna if equipped with an external antenna. |
| Wireless On (Wireless Off) | Turn wireless connection on or off. |
|  <i>Context-sensitive menu</i> | Operations for saved access points ([Saved] appears in [Status] column). [Connect] : Connect to selected access point. [Forget] : Remove selected access point. |

10.8 How to Output the Display to an iOS Device

You can output the GPS plotter's display to an iOS device (iPhone, iPad), using the P2N (Plan2Nav) feature and the Jeppesen [Plan2Nav] application for the iOS device. This lets you monitor the display from a remote location. Requires iOS version 4.3 or later, and is available only with the GP-1870F.

Download the Plan2Nav application from the App Store then do as follows:

1. Open the menu then open the [GENERAL] and [WIRELESS CONNECTION] menus to show the [WIRELESS CONNECTION SETUP] dialog box.
2. Select your GPS Plotter (the name begins with "GP" followed by model number and equipment ID) from the list with the **CursorPad** then push the **ENT** key. You are asked if you are sure to connect to activate the ad hoc connection.
3. Select [Yes] then push the **ENT** key to activate the connection. "Activating..." appears in the [Status] column. If the connection is successful, "Activated" replaces "Activating." and the [Wireless Connection] box appears and shows the name of the ad hoc connection.
4. Press the **ESC/MENU** key to return to the [GENERAL] menu.
5. Select [Plan2Nav LINK].
6. Select [On]. If connection to the iOS device is successful, [iOS Device] appears to the right of [CONNECTED DEVICE] in the [Plan2Nav LINK] menu.
7. Open your iOS device and turn on the Wi-Fi from the [Settings] menu. Select your GPS Plotter from the [DEVICES] field.
8. Open the Plan2Nav application on your IOS device.
9. At the menu bar at the bottom of the display, find and tap [Chart Plotter Link].

The message "Discovering..." appears while the application tries to connect to your GPS plotter. If the connection is successful "Playing..." appears momentarily then the screen shows the display from the GPS plotter. You can zoom in or zoom out by pinching the screen.

For operation on the Plan2Nav application, see its owner's manual.

10.9 C-Weather

C-Weather, available with the GP-1870F, is a free weather service for Jeppesen Marine customers who use MAX compatible technology.

The C-Weather service provides weather coverage throughout the world. Weather forecasts received from the leading meteorological centers are processed at Jeppesen for distribution to customers through download from the internet.

The C-Weather provides

- 1st-2nd day, 3 hour intervals; 3rd day, 6 hour interval; 4th day, 12 hour interval
- Coverage of 180×180 NM with information frequency of 0.5° Lat/Lon
- Wind direction and strength
- Wave height and direction
- Ground temperature
- Level of humidity
- Visibility in miles

The C-Weather display is only available in the 2D mode and is backed up when the power is turned off.

10.9.1 How to obtain C-Weather data

Connect your unit to the internet via wireless LAN (see section 10.7) then do as shown in the procedure below. Only one set of weather data can be stored in the equipment. Previous data is written over when new data is downloaded.

1. Long push the **RotoKey**TM then select [C-Weather] followed by [Get Latest C-W].
2. Push the **ENT** key. A transparent square cursor, whose dimensions are 180×180 NM, appears on the display and it is used to select the download area.

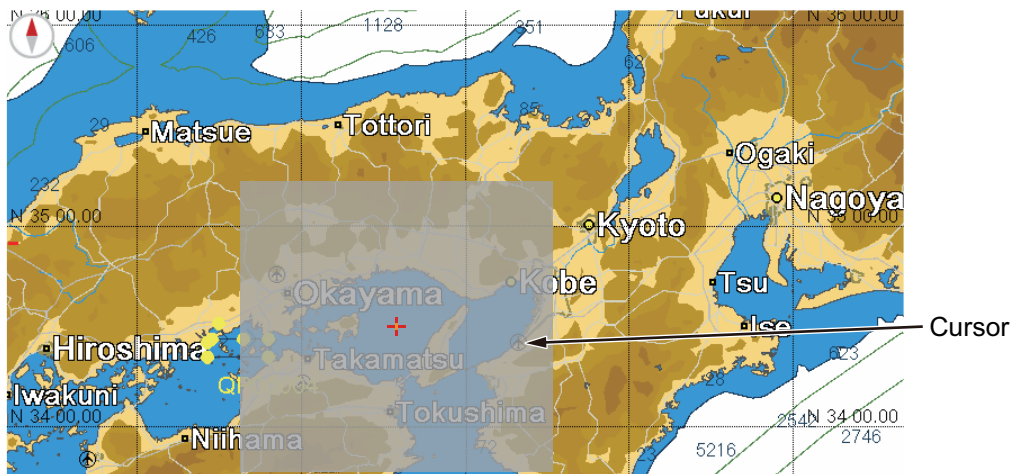

Use CursorKeys to adjust the download area.
Press [ENT] key to confirm the download area.
Press [ESC] to cancel download.

- Use the **CursorPad** to adjust the cursor to select the download area then press the **ENT** key to download the data.

Note: If there is C-Weather data in the internal memory, a warning window asks if it is OK to write over the data. [Yes] is selected in the window; push the **RotoKey™** to download the data.

The equipment connects to the C-Weather server, the server checks authentication, and then the downloading begins. If the data is downloaded successfully, the message "Data download successful." appears.

10.9.2 How to activate the C-Weather data display, select the forecast date and time

- Long push the **RotoKey™** then select [C-Weather] followed by [View Data] and [Display] to activate the C-Weather display.
- Use the **RotoKey™** to select [Type] to show the following menu.

| |
|-------------|
| Wind |
| Wave |
| Weather |
| Humidity |
| Temperature |
| Visibility |

- Use the **RotoKey™** to select the display desired.
- Use the **RotoKey™** to select [Time and Date] to show the following menu.

| |
|----------------|
| 05-15-14 03:00 |
| 05-15-14 06:00 |
| 05-15-14 09:00 |
| 05-15-14 12:00 |
| 05-15-14 15:00 |
| 05-15-14 18:00 |

- Use the **RotoKey™** to select desired date and time.

To deactivate the weather display, long push the **RotoKey™** then select [C-Weather] followed by [View Data] and [Display].

10.9.3 How to interpret the C-Weather displays

All C-Weather displays show the type of display and the date and time of the forecast in the window at top left corner.

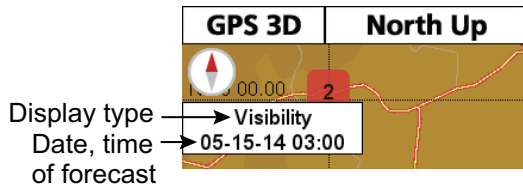

Wind display

The wind display provides the speed and direction of the wind, with windbarbs.

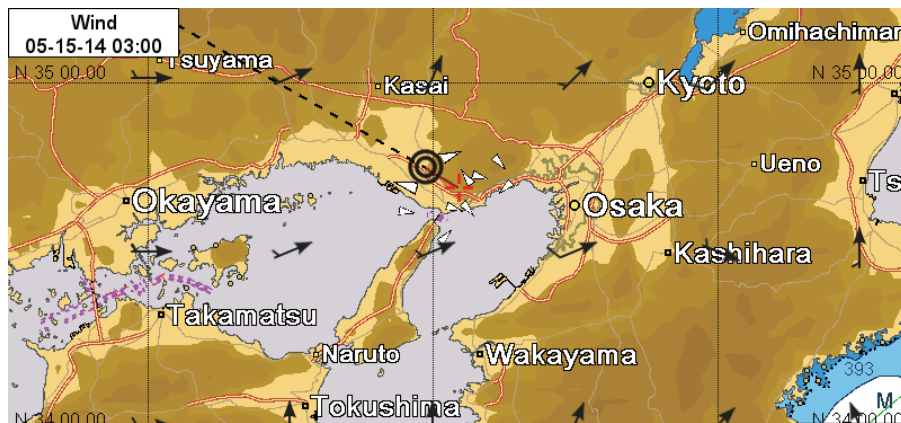

Wind barb legend

| Wind barb | Speed | |
|-----------|-------|-------|
| | knots | km/h |
| ○ | Calm | Calm |
| → | 1-2 | 2-4 |
| → | 3-7 | 6-13 |
| → | 8-12 | 15-22 |
| → | 48-52 | 89-96 |

How to read a wind barb

To read a wind barb, start at the tail (the end with stems or flags) of the barb and move to the tip. This is the direction the wind is coming from. In the example below, the wind is from the northwest and the wind speed is between 63 and 67 knots.

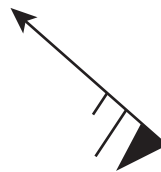

How to find the wind direction and speed at a location

Put the cursor on a wind barb to show the wind direction and speed at that location.

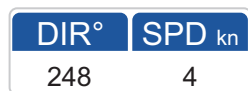

Wave display

The wave display shows wave height with an octagon-shaped icon. The color of the icon changes according to the wave height and the arrow inside the icon moves with wave direction. Wave heights of 0.00 m to 7.50 m are shown in colors from light blue to green-yellow. Wave heights of 7.51 to 15.00 m are shown in colors from yellow-orange to red.

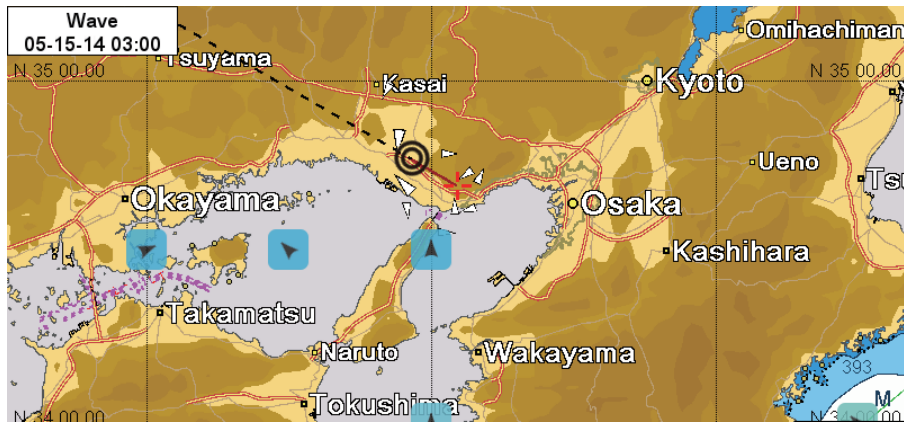

How to find the wave direction and height at a location







Put the cursor on a wave icon to show the wave direction and height at that location.

| DIR° | HGT ft |
|------|--------|
| 135 | 1 |

Weather type display

The weather type display shows the general weather with pictorial icons, which include clouds, rain, snow, thunderstorm, fog, partly cloudy, and clear sky. The example display below shows rain to the south and southeast and fog to the northwest. You can put the cursor on a weather type icon to see the weather type in alphabet form.



| Icon | Description | Icon | Description |
|---|--------------------------|---|----------------------|
|  | Clouds |  | Thunderstorm |
|  | Rain |  | Clear sky (see Note) |
|  | Partly cloudy (see Note) |  | Fog |
|  | Snow | | |

Note: Clear sky and part cloudy icon is shown with sun and sun/cloud for the daytime. For nighttime, moon and moon/cloud icons are used.

Humidity display

The humidity display provides humidity data with an octagon-shaped icon. The color of the icon changes according to the temperature and the humidity is digitally indicated inside the icon. Humidity between 0% and 50% is shown in colors from light blue to green-yellow. Humidity between 50.1% to 100% is shown in colors from yellow to red.

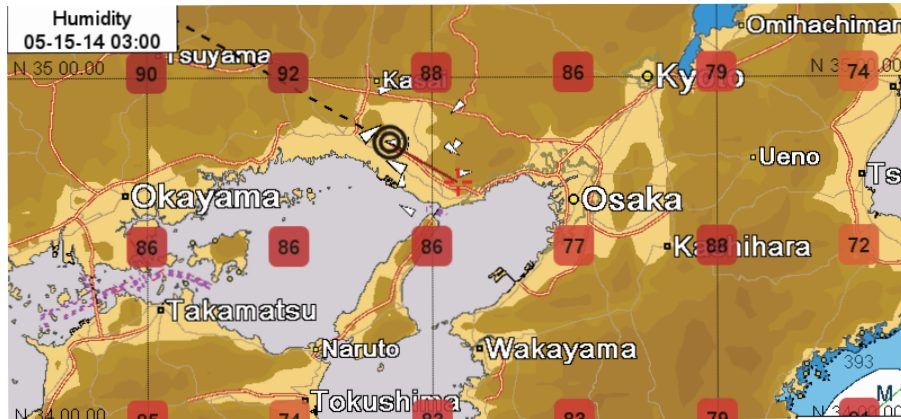

How to find the humidity at a location

Put the cursor on a humidity icon to show the humidity at that location.



Temperature display

The temperature display provides surface temperature data with an octagon-shaped icon. The color of the icon changes according to the temperature and the temperature is digitally indicated inside the icon. Temperatures between -40°C (-40°F) and 0°C (32°F) are shown in colors from light blue to yellow. Temperatures between 0.1°C (32.18°F) to 40°C (104°F) are shown in colors from yellow-orange to red.

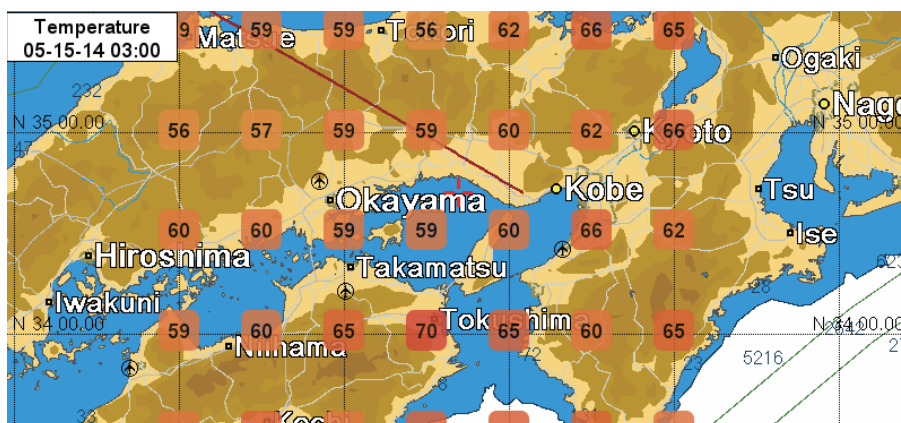

How to find the temperature at a location

Put the cursor on a temperature icon to show the surface temperature at that location.

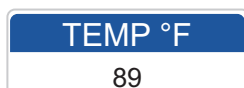

Visibility display

The visibility display provides visibility data with an octagon-shaped icon. The color of the icon changes according to the visibility and the visibility is digitally indicated inside the icon. Visibility between 0 km and 10 km is shown in colors from red to yellow. Visibility between 10.1 km and 20 km is shown in colors from yellow-green to red.

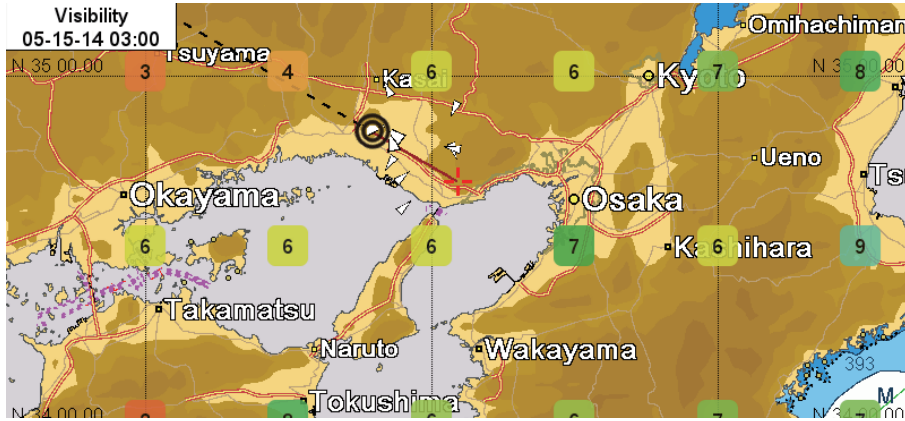

How to find the visibility at a location

Put the cursor on a visibility icon to show the visibility at that location.



10.9.4 C-Weather error messages

The table below shows the C-Weather related error messages.

| Error message | Meaning |
|--|---|
| Cannot connect to the selected Access Point. Encryption not supported. | You tried to connect to an access point whose encryption method is not supported by this equipment. |
| Connection failed | Could not connect to access point. |
| Connection lost | Connection lost while trying to download data. |
| No data available | No valid data on C-Weather server. |
| Not able to authenticate | Could not authenticate SSID. |
| Not able to connect to C-Weather server. | Could not connect to the C-Weather server. Try to connect again. |
| Wireless connection not established. | Could not find an access point. Try another access point. |

11. CUSTOMIZING YOUR UNIT

The default settings are suitable for a wide variety of applications. However, you may wish to customize settings to meet your environment, operational needs, local characteristics, etc. This chapter provides descriptions of the menu items not previously described, to help you determine the settings right for you.

11.1 GENERAL Menu

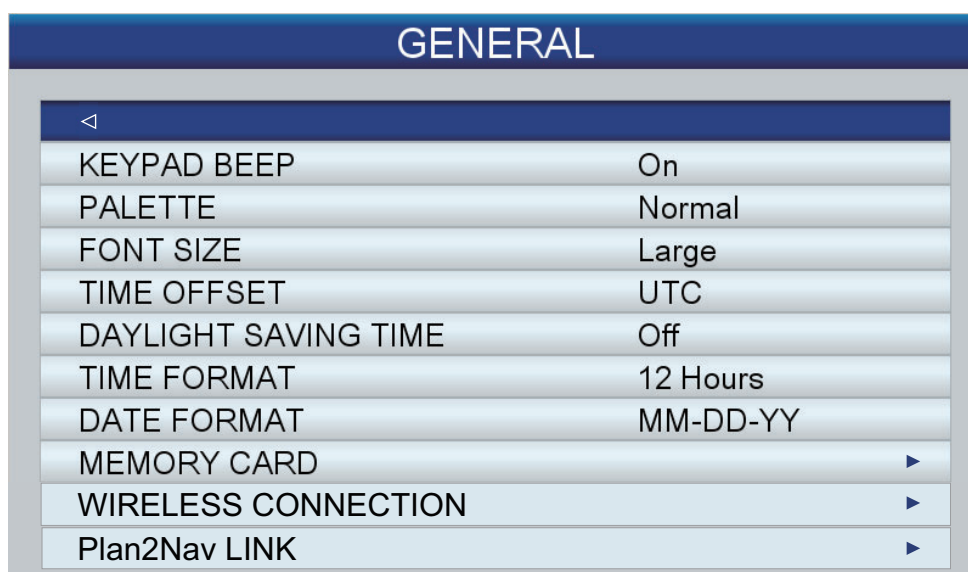

[KEYPAD BEEP]: Activate or deactivate the key beep which sounds when a key (incl. **RotoKey™**) is operated.

[PALETTE]: Select the color scheme to use, [SunLight], [Night] or [Normal].

[FONT SIZE]: Set the font size, large or small, for the main menu, context-sensitive menu and information windows. The font in the data boxes, RotoKey menu and indications on the map is not adjustable.

[TIME OFFSET]: The time fed from the GPS satellites is UTC. To use local time, enter the time difference between UTC and local time.

[DAYLIGHT SAVINGS TIME]: Turn on when your area uses daylight saving time.

[TIME FORMAT]: Select the time display format, 12 hour or 24 hour.

[DATE FORMAT]: Select the date display format, MM-DD-YY or DD-MM-YY.

11.2 PLOTTER Menu

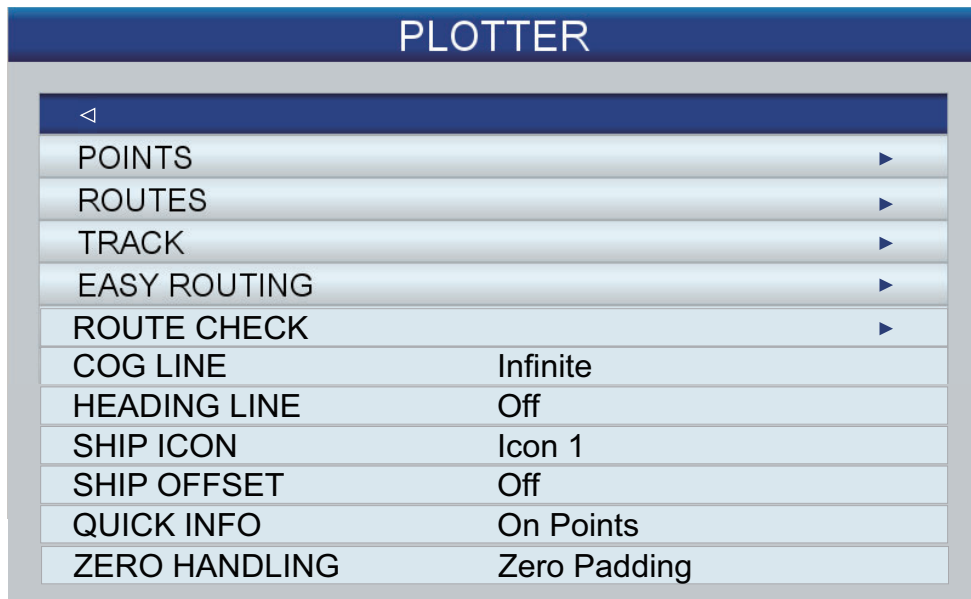

[COG LINE]: The tip of the COG line is your estimated position at the end of the time interval selected here. The COG line can be a valuable tool for evaluating the risk of collision with another vessel if AIS targets are displayed. A target whose vector passes through your ship's position is on a collision course. The [Infinite] option extends the line to the edge of the screen.

[HEADING LINE]: Show or hide the heading line.

[SHIP ICON]: You can display the ship icon in one of four configurations.

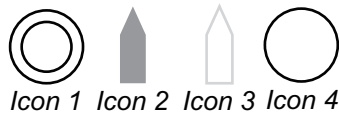

[SHIP OFFSET]: Activate or deactivate the ship offset feature. The ship icon is automatically moved to the opposite position on screen based on your boat's course when the icon nears the edge of the screen while you scroll the chart.

| Center | Ship offset | |
|--------|--|--|
| | ON | OFF |
| ON | Ship icon is placed at the bottom 1/4 of the screen. | Ship icon is placed at the center of the screen. |
| OFF | The screen is fixed and ship icon moves. | |

[QUICK INFO]: Select what objects to show quick information for.

[On Points]: Show quick information for points (chart objects, points, routes, track).

[On All]: Show quick information for anything selected with the cursor

[Off]: Turn off the quick information feature.

[ZERO HANDLING]: Show or hide leading zeroes in point name. [Zero Padding] shows all zeroes; [Zero Suppress] hides leading zeroes.

For example, [Zero Padding] displays "PT00102"; [Zero Suppress] displays "PT102".

11.3 SYSTEM Menu

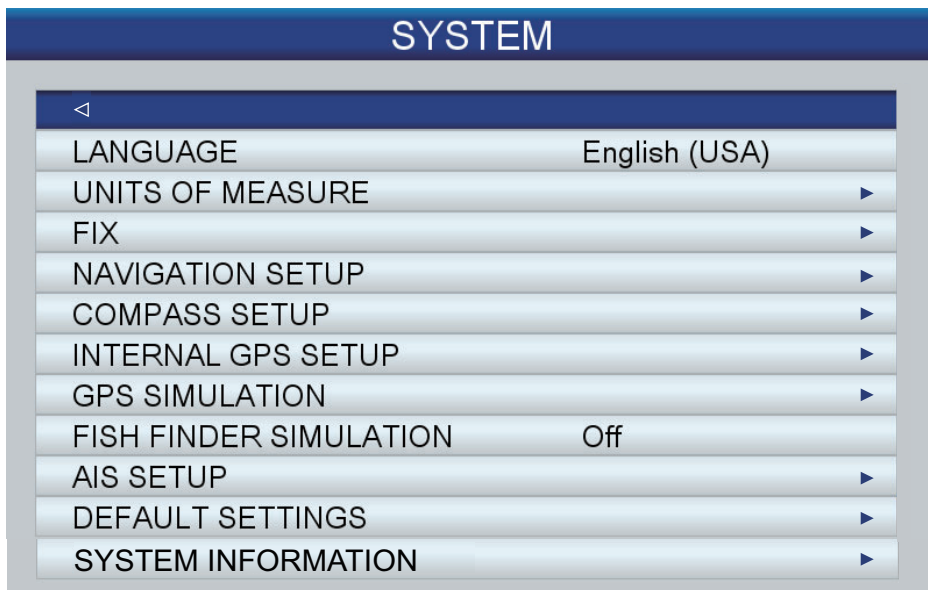

[LANGUAGE]: Select the language among English and major European and Asian languages.

[UNITS OF MEASURE]: The default units of measure are based on the language selected. However, you can freely set the units of measure for distance, speed, wind speed, depth, fish size, temperature, air pressure, oil pressure, and fuel.

| Item | Available units |
|--------------|--------------------------------|
| Distance | NM, SM, km, NM+ft, NM+m, SM+ft |
| Speed | kn, mph, km/h |
| Wind Speed | kn, m/s, mph, Bft |
| Depth | m, ft, fm, pb, HR |
| Fish Size | inch, cm |
| Temperature | °C, °F |
| Air Pressure | Bar, hPa |
| Oil Pressure | Bar, PSI, kPa |
| Fuel | l, UK gal, US gal |

[FIX]: Provides for adjustment of the GPS position.



[POSITION FILTER]: When the DOP or receiving condition is unfavorable, the GPS fix may change, even if the vessel is dead in water. This change can be reduced by smoothing the raw GPS fixes. You can choose the setting from among [Off], [Low], [Medium] and [High]. The higher the setting, the more smoothed the raw data, however too high a setting slows response time to change in latitude and longitude. This is especially noticeable at high ship's speeds. [Off] is the "normal" setting; increase the setting if the GPS fix changes greatly.

[SPEED FILTER]: During position fixing, ship's velocity (speed) is directly measured from the GPS satellite. The raw velocity data may change randomly depending on receiving conditions and other factors. You can reduce this random variation by increasing the filter setting. Like with the latitude and longitude filter, the higher the speed filter setting the more smoothed the raw data. If the setting is too high, however, the response to speed and course change slows. For no smoothing, choose Off.

[FIX DATUM]: Select the datum used to prepare your chart.

[NAVIGATION SETUP]: Navigate provides for customizing of the map display.

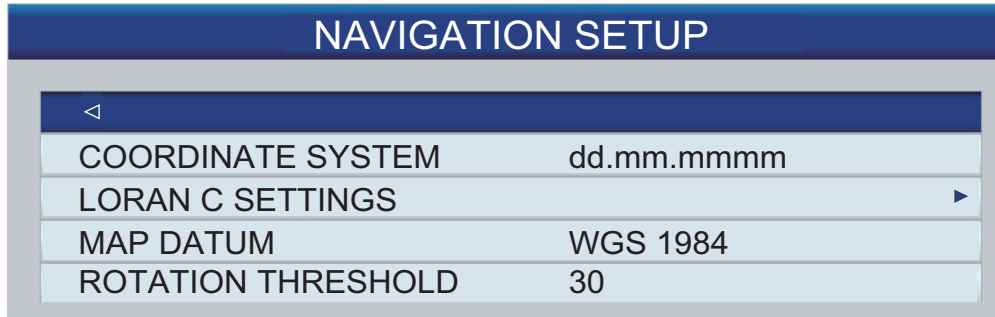

[COORDINATE SYSTEM]: Select the coordinate display method, among ddd.mm.mmm, ddd.mm.mmmm, ddd.mm.ss, or TD (Loran C).

[LORAN C SETTINGS]: Set Loran C settings, when [TD] is selected as the coordinate system, referring to the table below. For details on Loran C settings, see the operator's manual of your Loran C receiver.

| Item | Description |
|---|--|
| CHAIN | Select the Loran C chain to use |
| SECONDARY STATION 1, SECONDARY STATION 2 | Set the secondary stations to use. |
| ASF 1, ASF 2 | Set additional secondary factors. |
| ALTER | Due to the nature of Loran your position in latitude and longitude can be on either side of the baseline, which is an imaginary line connecting two stations in a straight line. These two positions are called the primary and alternate solutions. They are usually far apart, so it is easy to tell if Loran is displaying a position far from your actual location. If the primary position appears to be wrong, switch to the alternate position by turning on the [ALTER] feature. |

[MAP DATUM]: Select the datum.

[ROTATION OF THRESHOLD]: Sets the amount of course (in degrees) that initiates redrawing of the course in the Auto course-up mode.

[COMPASS SETUP]: Select the type of compass used and set magnetic variation.

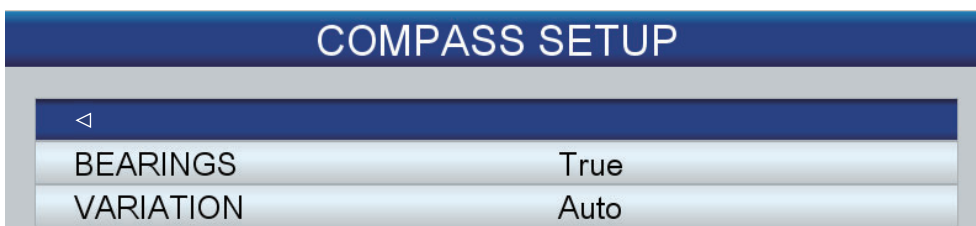

[BEARINGS]: Select True for gyrocompass, Magnetic for magnetic compass.

[VARIATION]: The location of the magnetic north pole is different from the geographical north pole. This causes a difference between the true and magnetic north location.

This difference is called magnetic variation, and varies with respect to the observation point on earth. Your unit is preprogrammed with all the earth's magnetic variations. However, you may wish to enter variation manually, referring to a nautical chart, to refine accuracy. Set to [AUTO] to get correct variation when there is no position data.

[INTERNAL GPS SETUP]: Set up the internal GPS receiver.

| INTERNAL GPS SETUP | |
|-------------------------|------|
| ◀ | |
| RESTART GPS | |
| NAVIGATION SPEED | High |
| DIFFERENTIAL CORRECTION | Off |

[RESTART GPS]: Restart reception of GPS satellites.

[NAVIGATION SPEED]: Set different dynamic platform models to adjust the navigation engine to the expected application environment. [Low] corresponds to pedestrian dynamic platform model. For applications with low acceleration and speed. [High] corresponds to at sea dynamic platform model. Recommended for applications at sea.

[DIFFERENTIAL CORRECTION]: Turn GPS differential correction on or off. The correction is made with SBAS (WAAS, EGNOS, MSAS).

[GPS SIMULATION]: Set up the GPS simulator.

| GPS SIMULATION | |
|-----------------|----------|
| ◀ | |
| SIMULATION MODE | Off |
| COURSE | 0° |
| SPEED | 1.0 kn |
| DATE | 03-16-12 |
| TIME | 12:00PM |
| CURSOR CONTROL | Off |

[SIMULATION MODE] activates or deactivates the GPS simulation mode. Set the course, speed, date and time. **[CURSOR CONTROL]** allows control of the simulation speed and course with the arrow keys. Use the up and down arrows to control speed; the right and left arrows to control course.

[FISH FINDER SIMULATION]: Activate or deactivate the fish find simulator. [Demo1] is a shallow water simulator and [Demo2] is a deep water simulator.

11. CUSTOMIZING YOUR UNIT

This page is intentionally left blank.

12. MAINTENANCE, TROUBLESHOOTING

This section provides maintenance and troubleshooting procedures that the user can follow to get optimum performance from the equipment. Before attempting any maintenance or troubleshooting procedure please review the safety information below. If you cannot restore normal operation after following the troubleshooting procedures do not attempt to check inside the equipment; have a qualified technician check the set.

WARNING

ELECTRICAL SHOCK HAZARD
Do not open the equipment.

Only qualified personnel can work inside the equipment.

IMPORTANT

Do not apply paint, anti-corrosive sealant or contact spray to coating or plastic parts.

Those items contain organic solvents that can damage coating and plastic parts, especially plastic connectors.

12.1 Maintenance

Check the items shown in the table below regularly to prevent unnecessary trouble.

| Check item | Check point | Remedy |
|------------------------|--|---|
| Antenna unit | Check for loosened and corroded bolts. | Tighten loosened bolts. Replace heavily corroded bolts. |
| Cable | Check that cables are tightly fastened, free of corrosion and not damaged. | Connect cable if it has loosened. Replace damaged cables. |
| Display unit connector | Check if tightly fastened. | Fasten if loosened. |
| Ground | Check for tight connection and rust. | Fasten if loosened. Remove rust if present. |
| Display unit | Dust on the cabinet, LCD | Remove dust from the cabinet with a dry clean cloth. Wipe the LCD carefully to prevent scratching, using tissue paper and an LCD cleaner. To remove dirt or salt deposits, use an LCD cleaner, wiping slowly with tissue paper so as to dissolve the dirt or salt. Change paper frequently so the salt or dirt will not scratch the LCD. Do not use commercial cleaners to clean the equipment. Those cleaners can remove paint and markings. |
| Transducer | Face of transducer | Marine life and growth on the transducer can lower sensitivity. Remove any foreign material from the face of the transducer with a wooden stick or fine sandpaper. |

12.2 How to Replace the Fuse

The fuse (3A, Type: FGBO-A 125V 3A PBF, Code No.: 000-155-850-10) in the fuse holder on the power cable protects the display unit from high electric current and equipment fault. If you cannot turn on the power, check the fuse to see if it has blown. If the fuse has blown, find the reason before you replace the fuse. If the fuse blows again after the replacement, contact your dealer for advice.

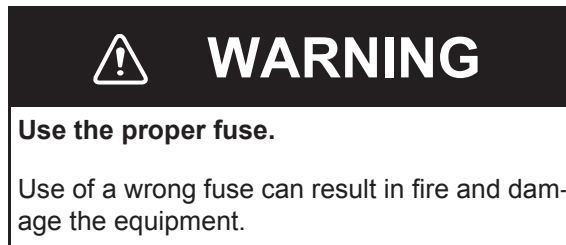

12.3 Troubleshooting

This section provides simple troubleshooting procedures which the user can follow to restore normal operation. If you cannot restore normal operation, do not check inside the unit. Have a qualified technician check the equipment.

| Problem | Remedy |
|---|--|
| General Troubleshooting | |
| You cannot turn on the power. | <ul style="list-style-type: none"> • Check for blown fuse. • Check that the power connector is tightly fastened. • Check for corrosion on the power cable connector. • Check for damaged power cable. • Check the battery voltage is 10.8 to 31.2 V. |
| No picture appears even though the power is on. | Press the POWER/BRILL key and rotate the RotoKey™ clockwise to raise the brilliance. |
| There is no response when a key is pressed. | Turn off and on the power. If you do not get a response, the key is damaged. Contact your dealer for instructions. |
| Plotter Troubleshooting | |
| Position is not fixed within 90 seconds. | <ul style="list-style-type: none"> • Check that the antenna connector is tightly fastened. • Check the number of satellites received, on the GPS Status Display. • Check if [POSITION&SOG/COG] in the [SELECT INPUT DEVICE] menu in the [INTERFACE] menu is set to [Internal GPS]. Execute [RESTART GPS] in the [INTERNAL GPS SETUP] menu in the [SYSTEM] menu. |
| Bearing is wrong. | Check the magnetic variation setting at [COMPASS SETUP] in the [SYSTEM] menu. |
| The track of your boat is not plotted. | Check that the track is turned on. Operate the [Track] soft control to turn track on. |

| Problem | Remedy |
|---|---|
| The speed indication is not zero after the ship is stopped. | Set [NAVIGATION SPEED] to [Low] in the [INTERNAL GPS SETUP] in the [SYSTEM] menu. |
| Fish Finder Troubleshooting | |
| You selected a fish finder display, but no picture appears. | <ul style="list-style-type: none"> • Check that the transducer cable is fastened. • Check if the fish finder source is correctly selected. |
| Marks and characters appear, but no picture appears. | Check that the transducer cable is connected. |
| Picture appears but zero line does not appear. | <ul style="list-style-type: none"> • The picture is shifted. Check the shift setting. • Check if [ZERO LINE REJECTION] in the [FISH FINDER] menu is off. |
| The picture sensitivity is too low. | <ul style="list-style-type: none"> • Check the gain setting in manual operation. • Check if marine life or air bubbles are on the transducer. • Bottom is too soft to return an acceptable echo. |
| The depth indication does not appear. | <ul style="list-style-type: none"> • For manual operation, adjust gain and range to display the bottom echo (in reddish-brown). • Adjust the bottom level. • Check if [DEPTH] in the [SELECT INPUT DEVICE] menu in the [INTERFACE] menu is set to [Fish Finder]. |
| Noise or interference shows on the display. | <ul style="list-style-type: none"> • Make sure the transducer cable is not near the engine. • Check the ground connection. • Check if another fish finder in the vicinity of your boat has the same operating frequency as your fish finder. • Try to adjust the interference rejector. |

12.4 GPS Status Display

The GPS status display shows the RX signal strength and the location of each GPS satellite received. By default, the GPS status display is provided on a home screen.

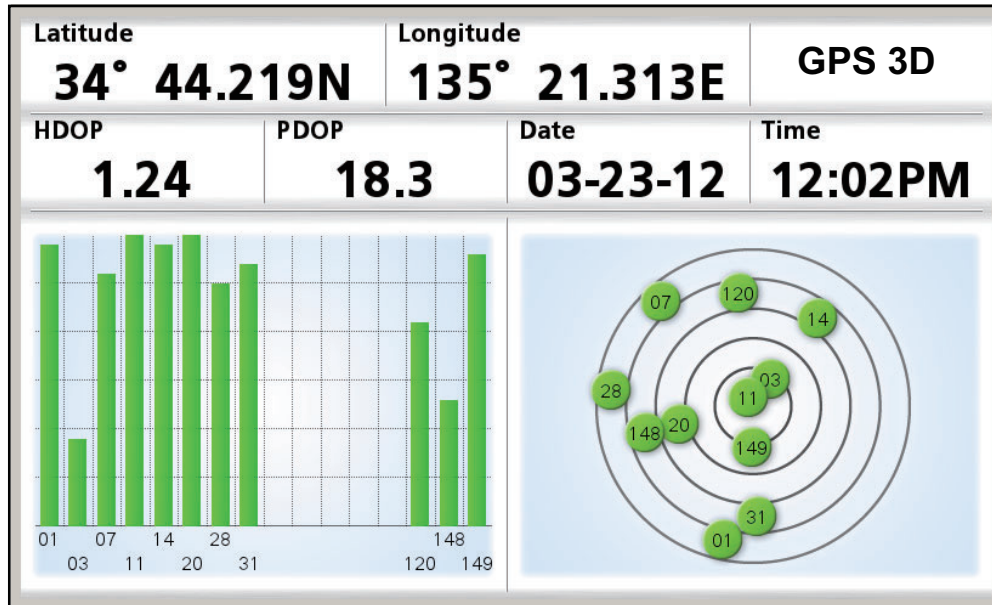

Description of GPS status display

- The graphic at the right side of the display shows the position of each GPS satellite in the sky. The circles are colored according to a satellite's SNR. Green if the SNR of the satellite is high enough to be used to fix position, or red if the SNR is too low to be used to fix position
- The bars in the graph at the left show the strength of the RX signal from each satellite. Satellites that have a signal level of 40 or higher are used to fix position. The bars are colored in the same manner as the circles.
- HDOP (Horizontal Dilution of Precision) is an indication of the precision of the position fix from the GPS based on the satellites. The lower the number the more accurate the position fix. An HDOP of 2.0 or less is considered good, and 20.0 or above will result in a loss of fix.
- PDOP (Position Dilution of Precision) is the accuracy of a 3D GPS position based on the number of satellites and the geometry of satellite positions. PDOP ranges from 0-99. The lower the number, the more accurate the data.

12.5 How to Restore Defaults, Clear Memory

You may wish to restore default or user settings.

1. Open the [SYSTEM] menu then select [DEFAULT SETTINGS].

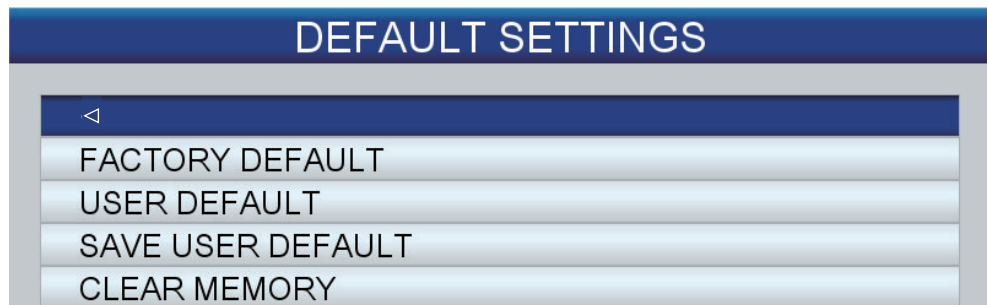

2. Select one of the following according to your objective.
 - [FACTORY DEFAULT]: Restore all default factory settings. User-saved items (waypoint, routes, etc.) are not erased.
 - [USER DEFAULT]: Restore the user settings saved with [SAVE USER DEFAULT]. User-saved items and user settings are not erased.
 - [SAVE USER DEFAULT]: Save all current user settings as default user settings. Waypoints, routes, etc. stored in the memory are not erased.
 - [CLEAR MEMORY]: All default factory and default user settings are erased. User-saved items (waypoints, routes, etc.) are erased.
3. A message asks if you are sure to complete the action selected. The [YES] button is selected; press the **ENT** key to complete the action. Then, one of the following occurs:
 - [FACTORY DEFAULT]: The power is reset.
 - [USER DEFAULT]: The power is reset.
 - [SAVE USER DEFAULT]: User defaults are saved.
 - [CLEAR MEMORY]: The power is reset.

12.6 System Information

The system information display, for use by the service technician, shows chart operating system information, license information and the data access manager report. Open the [SYSTEM] menu and select [SYSTEM INFORMATION] to show the charting operating system display. Select [License] or [DAM Report] to show the respective display. The information shown in the figure below may be different from what you see on your display.

Information about the Free Type Project can be found by selecting [License] and pushing the **RotoKey™**.

| CHARTING OPERATING SYSTEM | |
|---|--|
| Copyright © 2012 JEPPESEN Italia S.r.l. | |
| Unit ID | E43C-202040004 |
| Plotter Software version | FUR-GP-7-X51-CE V2.0.3.57 [29/05/2014] |
| SDK version | V8.2.68.0R (29/05/2014) |
| BIOS version | V2.0.2R [16/11/2011] |
| OS version | V3.00.63.00R E43 [24/01/2014] |
| FF Program Number | 0252397-0B.08 |
| FF Lib Module | V4.04.00R [21/01/2013] |
| JN2K version | V2.02.03B [30/01/2013] |
| Built-In Chart | WW-D300.27 |
| | WORLD |
| SD Card Chart | AN-D223.06 |
| | KOCHI to HAMAMATSU INC. WAS |
| User Points | 30000 |
| Routes | 1000 |
| Track Points | 30000 |

License

DAM Report

License

| | |
|---|--|
| The Free Type Project LICENSE | |
| 2006-Jan-27 | |
| Copyright 1996-2002, 2006 by David Turner, Robert Wilhelm, and Werner Lemberg | |
| Introduction ===== | |
| The Free Type Project is distributed in several archive packages; some of them may contain, in addition to the Free Type font engine, various tools and contributions which rely on, or relate to, the Free Type Project. | |
| This license applies to all files found in such packages, and which do not fall under their own explicit license. The license affects thrs the Free Type font engine, the test programs, documentation and make files, at the very least. | |

*Free
Type
Project*

| DATA ACCESS MANAGER REPORT | |
|----------------------------|------------------------------------|
| WW-D300.27 | WORLD |
| Date of Release | 01/12/2011 |
| Chart Updated | 01/12/2011 |
| Property Status | Purchased Chart |
| Chart Media | Internal File |
| Warning Status | No Warnings |
| Segmentation | 4D |
| AN-D223.06 | KOCHI TO HAMAMATSU INC. WASAKA-WAN |
| Date of Release | 16/09/2011 |
| Chart Updated | 18/01/2012 |
| Property Status | Purchased Chart |
| Chart Media | SD Card |
| Warning Status | No Warnings |
| Segmentation | 4D |

DAM report

13. INSTALLATION

13.1 Installation of Display Unit

Mounting considerations

The display unit can be installed on a tabletop or flush mounted in a console.

Select a suitable mounting location considering the following:

- Keep the display unit out of direct sunlight.
- The temperature and humidity should be moderate and stable.
- Locate the unit away from exhaust pipes and vents.
- The mounting location should be well ventilated.
- Mount the unit where shock and vibration are minimal.
- Keep the unit away electromagnetic field generating equipment such as motor, generator.
- For maintenance and checking purposes, leave sufficient space at the sides and rear of the unit and leave slack in cables.
- A magnetic compass will be affected if placed too close to the display unit. Observe the compass safe distances shown in the Safety Information to prevent disturbance to a magnetic compass.

Mounting procedure

Follow the procedure below to mount the display unit on a tabletop or in a console. Refer to the outline drawings at the back of this manual.

Tabletop mounting

1. Fix the hanger by four self-tapping screws ($\phi 4.8 \times 22$, supplied).
2. Screw knob bolts in display unit, set it to hanger, and tighten knob bolts.
3. Attach hard cover to protect LCD.

Flush mounting

Follow the procedure below to mount the display unit in a console. Refer to the outline drawing at the back of this manual.

1. The thickness of the cutout should be 5 to 18 mm.
2. Prepare a cutout in the mounting location whose dimensions are shown in the outline drawings at the back of this manual.
3. Screw in four threaded rods (supplied) into the display unit.
4. Set the display unit to the cutout and fasten it with the washers and nuts.

13.2 Installation of Antenna Unit

Mounting considerations

The antenna unit GPA-017/017S (option) is available for receiving GPS signal with farther sensitivity.

Select a suitable mounting location considering the following:

- Select a location out of the radar beam. The radar beam will obstruct or prevent reception of the GPS satellite signal.
- The location should be well away from a VHF antenna. A GPS receiver is interfered by a harmonic wave of a VHF antenna.
- There should be no interfering object within the line-of-sight to the satellites. Objects within line-of-sight to a satellite, for example, a mast, may block reception or prolong acquisition time.
- Mount the antenna unit as high as possible. Mounting the antenna unit as high as possible keeps it free of interfering objects and water spray, which can interrupt reception of GPS satellite signal if the water freezes.
- If the antenna cable is to be passed through a hole which is not large enough to pass the connector, you may unfasten the connector with a needle nose pliers and 3/8-inch open-end wrench. Refasten it as shown below after running the cable through the hole.

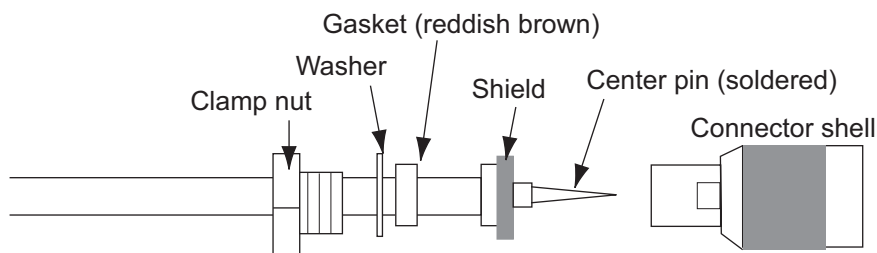

- If the internal GPS antenna is used, be sure there are no obstructions above or around the display unit.

13.3 Installation of Transducers

13.3.1 How to mount a transducer through the hull

Transducer mounting location

The thru-hull mount transducer provides the best performance of all, since the transducer protrudes from the hull and the effect of air bubbles and turbulence near the hull skin is reduced. If your boat has a keel, the transducer should be at least 30 cm away from it.

The performance of this fish finder is directly related to the mounting location of the transducer, especially for high-speed cruising. The installation should be planned in advance, keeping the length of the transducer cable and the following factors in mind:

- Air bubbles and turbulence caused by movement of the boat seriously degrade the sounding capability of the transducer. The transducer should, therefore, be located

in a position where water flow is the smoothest. Noise from the propellers also adversely affects performance and the transducer should not be mounted nearby. The lifting strakes are notorious for creating acoustic noise, and these must be avoided by keeping the transducer inboard of them.

- The transducer must always remain submerged, even when the boat is rolling, pitching or up on a plane at high speed.
- A practical choice would be somewhere between 1/3 and 1/2 of your boat's length from the stern. For planing hulls, a practical location is generally rather far astern, so that the transducer is always in water regardless of the planing attitude.

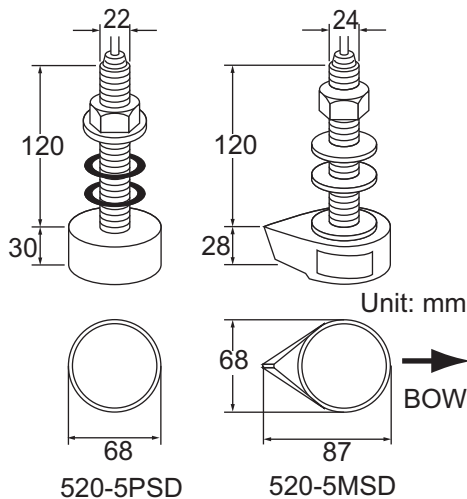

Transducer mounting locations

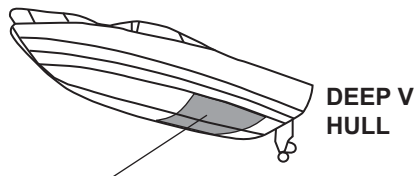

- Position 1/2 to 1/3 of the hull from stern.
- 15 to 30 cm off center line (inside first lifting strakes.)

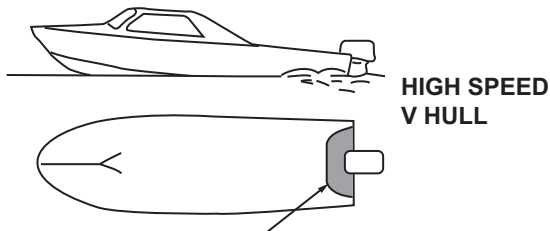

- Within the wetted bottom area
- Deadrise angle within 15°

Installation procedure

1. With the boat hauled out of the water, mark the location chosen for mounting the transducer on the bottom of the hull.
2. If the hull is not level within 15° in any direction, fairing blocks made out of teak should be used between the transducer and hull, both inside and outside, to keep the transducer face parallel with the water line. Fabricate the fairing block as shown below and make the entire surface as smooth as possible to provide an un-

13. INSTALLATION

disturbed flow of water around the transducer. The fairing block should be smaller than the transducer itself to provide a channel to divert turbulent water around the sides of the transducer rather than over its face.

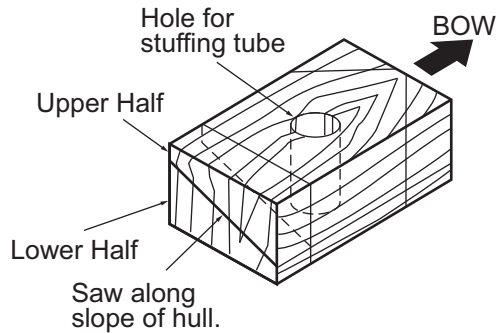

3. Drill a hole just large enough to pass the threaded stuffing tube of the transducer through the hull, making sure it is drilled vertically.
4. Apply a sufficient amount of high quality caulking compound to the top surface of the transducer, around the threads of the stuffing tube and inside the mounting hole (and fairing blocks if used) to ensure watertight mounting.
5. Mount the transducer and fairing blocks and tighten the locknut. Be sure that the transducer is properly oriented and its working face is parallel to the waterline.

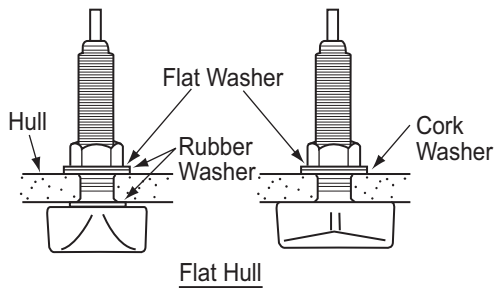
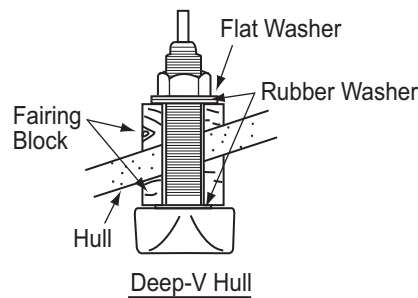

Note: Do not over-stress the stuffing tube and locknut through excessive tightening, since the wood block will swell when the boat is placed in the water. It is suggested that the nut be tightened lightly at installation and retightened several days after the boat has been launched.

Transducer preparation

Before putting your boat in water, wipe the face of the transducer thoroughly with a detergent liquid soap. This will lessen the time necessary for the transducer to have good contact with the water. Otherwise the time required for complete "saturation" will be lengthened and performance will be reduced.

DO NOT paint the transducer. Performance will be affected.

13.3.2 Transom mount transducer

The optional transom mount transducer is very commonly employed, usually on relatively small I/O or outboard boats. Do not use this method on an inboard motor boat because turbulence is created by the propeller ahead of the transducer.

DO NOT overtighten screws, to prevent damage to the transducer.

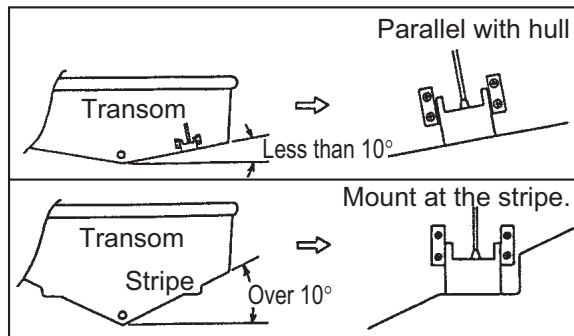

Installation procedure

A suitable mounting location is at least 50 cm away from the engine and where the water flow is smooth.

1. Drill four pilot holes for self-tapping screw (5×20) in the mounting location.
2. Coat the threads of the self-tapping screws (5×14) for the transducer with marine sealant for waterproofing. Attach the transducer to the mounting location with the self-tapping screws.
3. Adjust the transducer position so the transducer faces right to the bottom. If necessary, to improve water flow and minimize air bubbles staying on the transducer face, incline the transducer about 5° at the rear. This may require a certain amount of experimentation for fine tuning at high cruising speeds.
4. Tape the location shown in the figure below.

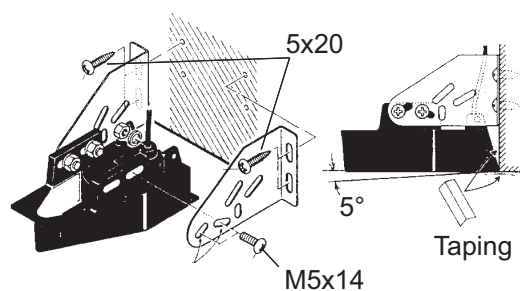

5. Fill the gap between the wedge front of the transducer and transom with epoxy material to eliminate any air spaces.
6. After the epoxy hardens, remove the tape.

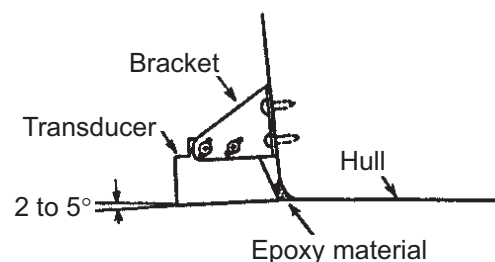

13.3.3 How to mount a transducer inside the hull

The transducer may also be installed inside the hull on FRP boats. However, this installation method affects the ability to detect the bottom, fish and other objects because the ultrasound pulse is weakened when it passes through the hull.

Note: This mounting method should not be used to mount the transducer that supports the ACCU-FISH™ and/or bottom discrimination display feature, since performance is greatly degraded.

Necessary tools

The following tools are required:

- Sandpaper (#100)
- Marine sealant
- Water-filled plastic bag

Remarks on installation

- Do the installation with the ship moored at a dock, etc. The water depth should be 6.5-32 feet (2-10 meters).
- Turn off the engine.
- Do not power the unit with the transducer in the air, to prevent damage to the transducer.
- Do not use this method on a double layer hull.
- Before attaching the transducer to the hull, check that the site is suitable. Put the transducer in a water-filled plastic bag. Connect the transducer to the display unit and put the transducer on the installation site. Turn on the display unit and check that the depth indication appears.

Installation procedure

The attenuation of the ultrasound pulse varies with the thickness of the hull. Select a location where attenuation is the lowest.

1. Select 2-3 locations considering the four points mentioned below.

- Mount the transducer at a location $1/2$ to $1/3$ of the length of your boat from the stern.
- The mounting location is between 15 to 50 cm from the centerline of the hull.
- Do not place the transducer over hull struts or ribs which run under the hull.
- Avoid a location where the rising angle of the hull exceeds 15° , to minimize the effect of the boat's rolling.

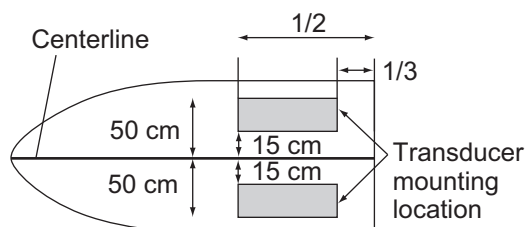

2. Decide the most suitable site from the locations selected.
 - 1) Connect the power cable and transducer cable to the display unit.

- 2) Put the transducer into water-filled plastic bag. Press the transducer against the chosen site.
- 3) Turn the power on while pressing  key two seconds approx.
- 4) Long-push the **ESC/MENU** key to show the main menu.
- 5) Rotate the **RotoKey™** to select [FISH FINDER] menu.
- 6) Rotate the **RotoKey™** to select [FISH FINDER SETUP].
- 7) Rotate the **RotoKey™** to select [TRANSMISSION] and [LOW].
- 8) Press the **ESC/MENU** key three times.
- 9) Press the **HOME/CTRL** key.

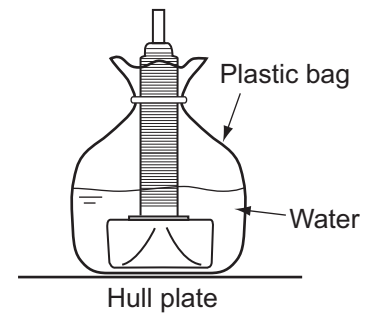

- 10) Push the **RotoKey™** to show the [FISH FINDER] display. Check if the bottom echo appears on the display. If it doesn't, do this procedure until a suitable location is found.
- 11) After the mounting location is decided, turn off the power of display unit.

3. Remove the transducer from the plastic bag and wipe the face of transducer with a cloth to remove water and any foreign material. Lightly roughen the face with #100 sandpaper. Also, use the sandpaper to roughen the inside of the hull where the transducer is to be mounted.
4. Wipe off any sandpaper dust from the face of the transducer.
5. Dry the face of the transducer and the hull. Coat the transducer face and mounting location with marine sealant. Hardening begins in approx. 15-20 minutes so do this step without delay.

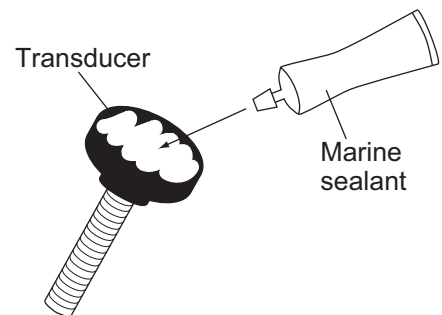

6. Attach the transducer to the hull. Press the transducer firmly down on the hull and gently twist it back and forth to remove any air which may be trapped in the marine sealant.
7. Support the transducer with a piece of wood to keep it in place while the sealant is drying. It takes 24-72 hours to harden completely.

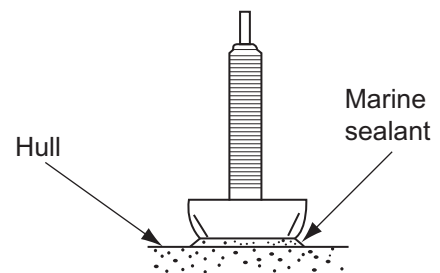

8. Turn the power on and change the menu setting as follows:
 - 1) Long-push the **ESC/MENU** key to show the main menu.
 - 2) Rotate the **RotoKey™** to select [FISH FINDER] menu.
 - 3) Rotate the **RotoKey™** to select [FISH FINDER SETUP].
 - 4) Rotate the **RotoKey™** to select [TRANSMISSION] and [HIGH].
 - 5) Rotate the **RotoKey™** to select [50kHz ECHO OFFSET] and [+20].

13. INSTALLATION

- 6) Rotate the **RotoKey™** to select [200kHz ECHO OFFSET] and [+20].
- 7) Rotate the **RotoKey™** to select [50kHz BOTTOM LEVEL] and [-60].
- 8) Rotate the **RotoKey™** to select [200kHz BOTTOM LEVEL] and [-60].
- 9) Press the **ESC/MENU** key three times.

13.3.4 Triducer

DO NOT overtighten screws, to prevent damage to the transducer.

525STID-MSD

The optional triducer 525STID-MSD is designed for thru-hull mounting.

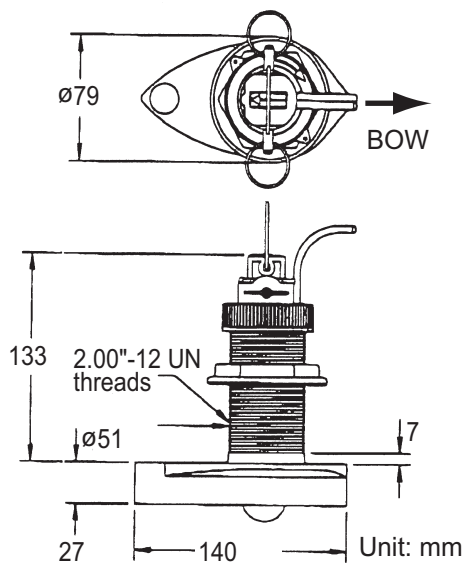

525STID-PWD

The optional transom mount triducer 525STID-PWD can be installed by the thru-hull method or the inside-hull method.

Pre-test for speed and temperature

Connect the sensor to the instrument and spin the paddlewheel. Check for a speed reading and the approximate air temperature. If there is no reading, return the sensor to your place of purchase.

Tools and materials required

- Scissors
- Safety goggles
- Electric drill
- Drill bit:
 - For bracket holes: 4 mm, #23, or 9/64"
 - For fiberglass hull: chamfer bit (preferred), 6 mm, or 1/4"
 - For transom hole: 9 mm or 3/4" (optional)
 - For cable clamp holes: 3 mm or 1/8"
- Masking tape
- Dust mask
- Screwdrivers

- Straight edge
- Marine sealant
- Pencil
- Cable ties
- Water-based anti-fouling paint (mandatory in salt water)

Mounting location

To ensure the best performance, the sensor must be submerged in aeration-free and turbulence-free water. Mount the sensor close to the centerline of your boat. On slower heavier displacement hulls, positioning it farther from the centerline is acceptable.

Allow adequate space above the bracket for it to release and rotate the sensor upward.

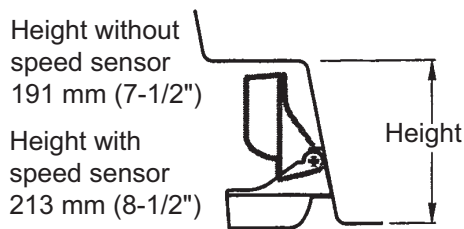

Note 1: Do not mount the sensor in an area of turbulence or bubbles: near water intake or discharge openings; behind strakes, struts, fittings, or hull irregularities; behind eroding paint (an indication of turbulence).

Note 2: Avoid mounting the sensor where the boat may be supported during trailering, launching, hauling, and storage.

Note 3: For single drive boat, mount on the starboard side at least 75 mm (3") beyond the swing radius of the propeller, as shown in the right figure.

Note 4: For twin drive boat, mount between the drives.

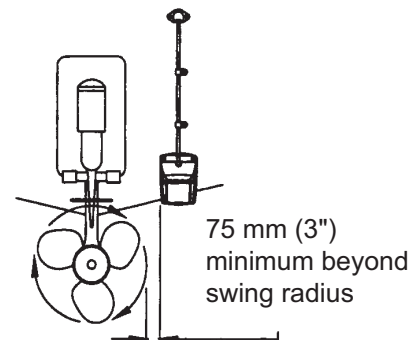

How to install the bracket

1. Cut out the installation template (enclosed with transducer) along the dotted line.
2. At the selected location, position the template, so the arrow at the bottom is aligned with the bottom edge of the transom. Being sure the template is parallel to the waterline, tape it in place.

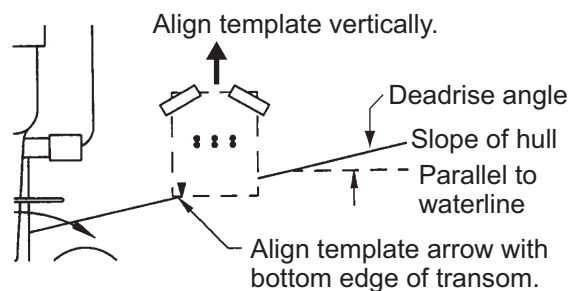

Warning: Always wear safety goggles and a dust mask.

13. INSTALLATION

- Using a 4 mm, #23, or 9/64" bit, drill three holes 22 mm (7/8") deep at the locations indicated. To prevent drilling too deeply, wrap masking tape around the bit 22 mm (7/8") from the point.

Fiberglass hull: Minimize surface cracking by chamfering the gelcoat. If a chamfer bit or countersink bit is not available, start drilling with a 6mm or 1/4" bit to a depth of 1 mm (1/16").

- If you know your transom angle, the bracket is designed for a standard 13° transom angle.

11°-18° angle: No shim is required. Skip to step 3 in "Adjustments".

Other angles: The shim is required. Skip to step 2 of "Adjustments".

If you do not know the transom angle, temporarily attach the bracket and sensor to the transom to determine if the plastic shim is needed.

- Using the three #10 x 1-1/4" self-tapping screws, temporarily screw the bracket to the hull. DO NOT tighten the screws completely at this time. Follow the step 1-4 in "How to attach the sensor to the bracket", before proceeding with "Adjustments".

Adjustments

- Using a straight edge, sight the underside of the sensor relative to the underside of the hull. The stern of the sensor should be 1-3 mm (1/16-1/8") below the bow of the sensor or parallel to the bottom of the hull.

Note: Do not position the bow of the sensor lower than the stern because aeration will occur.

- To adjust the sensor's angle relative to the hull, use the tapered plastic shim provided. If the bracket has been temporarily fastened to the transom, remove it. Key the shim in place on the back of the bracket.

2°-10° transom angle (stepped transom and jet boats): Position the shim with the tapered end down.

19°-22° transom angle (small aluminum and fiberglass boats): Position the shim with the tapered end up.

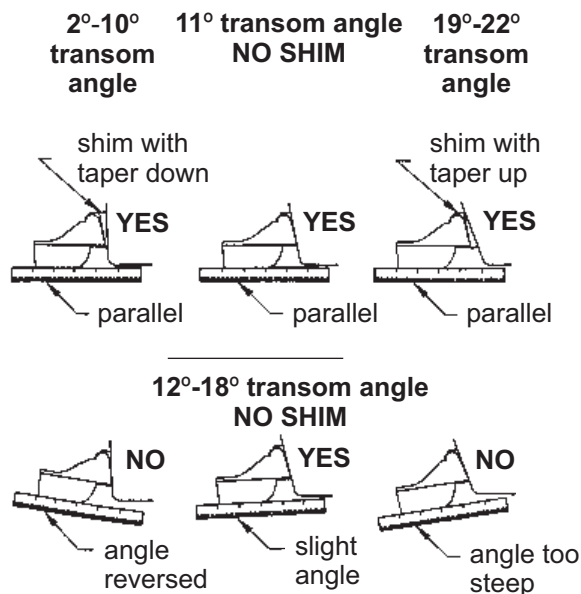

- If the bracket has been temporarily fastened to the transom, remove it. Apply a marine sealant to the threads of the three #10 x 1-1/4" self-tapping screws to prevent water seeping into the transom. Screw the bracket to the hull. Do not tighten the screws completely at this time.

4. Repeat step 1 to ensure that the angle of the sensor is correct.
Note: Do not position the sensor farther into the water than necessary to avoid increasing drag, spray, and water noise and reducing boat speed.
5. Using the vertical adjustment space on the bracket slots, slide the sensor up or down to provide a projection of 3 mm (1/8"). Tighten the screws.

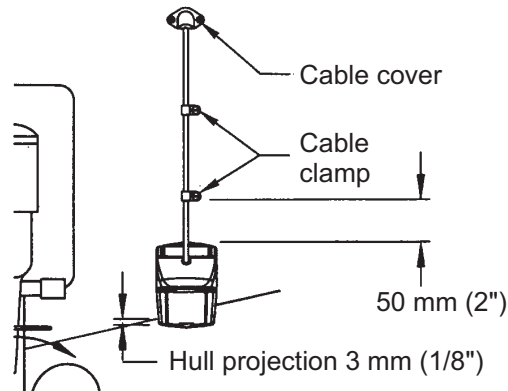

How to attach the sensor to the bracket

1. If the retaining cover near the top of the bracket is closed, open it by depressing the latch and rotating the cover downward.

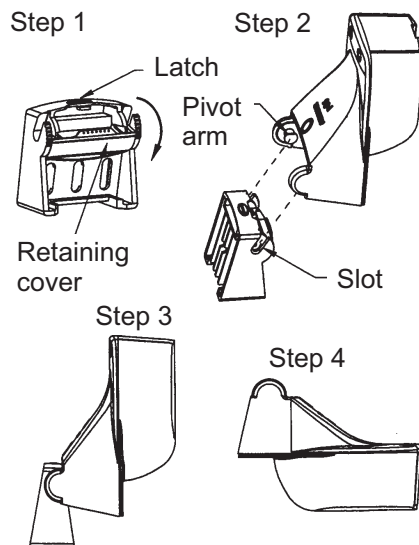

2. Insert the sensor's pivot arms into the slots near the top of the bracket.
3. Maintain pressure until the pivot arms click into place.
4. Rotate the sensor downward until the bottom snaps into the bracket.
5. Close the retaining cover to prevent the accidental release of the sensor when your boat is underway.

How to route the cable

Route the sensor cable over the transom, through a drain hole, or through a new hole drilled in the transom above the waterline.

Never cut the cable or remove the connector; this will void the warranty. Always wear safety goggles and a dust mask.

13. INSTALLATION

1. If a hole must be drilled, choose a location well above the waterline. Check for obstructions such as trim tabs, pumps, or wiring inside the hull. Mark the location with a pencil. Drill a hole through the transom using a 19 mm or 3/4" bit (to accommodate the connector).
2. Route the cable over or through the transom.
3. On the outside of the hull secure the cable against the transom using the cable clamps. Position a cable clamp 50 mm (2") above the bracket and mark the mounting hole with a pencil.
4. Position the second cable clamp halfway between the first clamp and the cable hole. Mark this mounting hole.
5. If a hole has been drilled in the transom, open the appropriate slot in the transom cable cover. Position the cover over the cable where it enters the hull. Mark the two mounting holes.
6. At each of the marked locations, use a 3 mm or 1/8" bit to drill a hole 10 mm (3/8") deep. The prevent drilling too deeply, wrap masking tape around the bit 10 mm (3/8") from the point.
7. Apply marine sealant to the threads of the #6 x 1/2" self-tapping screw to prevent water from seeping into the transom. If you have drilled a hole through the transom, apply marine sealant to the space around the cable where it passes through the transom.
8. Position the two cable clamps and fasten them in place. If used, push the cable cover over the cable and screw it in place.
9. Route the cable to the display unit being careful not to tear the cable jacket when passing it through the bulkhead(s) and other parts of the boat. To reduce electrical interference, separate the sensor cable from other electrical wiring and "noise" sources. Coil any excess cable and secure it in place with zip-ties to prevent damage.

13.4 Installation of Sensors (option)

13.4.1 Speed/temperature sensors ST-02MSB, ST-02PSB

The speed/temperature sensors (ST-02MSB, ST-02PSB) are designed for thru-hull mounting. Install them as shown in this section.

Mounting considerations

Select a suitable mounting location, considering the following:

- Select a location where the transducer will not be damaged in trailering, launching, hauling, and storage.
- Select a mid-boat flat position. The sensor does not have to be installed perfectly perpendicular.
- Select a location in the forward direction viewing from the drain hole, to allow for circulation of cooling water.
- Select a location away from water flow from keel, water discharge pipe, etc.
- Vibration at the location shall be minimal.
- Do not install fore of the transducer of a fish finder, to prevent disturbance (and loss of performance) to the fish finder.

Mounting procedure

1. Dry-dock the boat.
2. Make a hole of approx. 51 mm diameter in the mounting location.
3. Unfasten the locknut and remove the sensor section.
4. Apply marine sealant to the flange of the sensor. The height of the coat should be approx. 6 mm.
5. Pass the sensor casing through the hole.
6. Face the notch on the sensor toward boat's bow and tighten the flange.
7. Set the sensor section to the sensor casing and tighten the locknut.
8. Launch your boat and check for water leakage around the sensor.

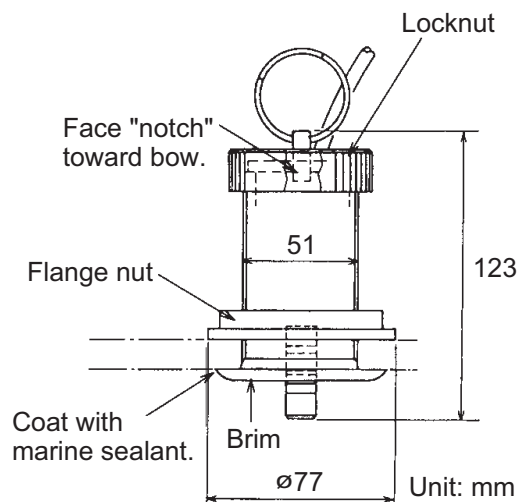

13.5 Wiring

All wiring are terminated at the rear of the display unit. Refer to the interconnection diagram on page S-1.

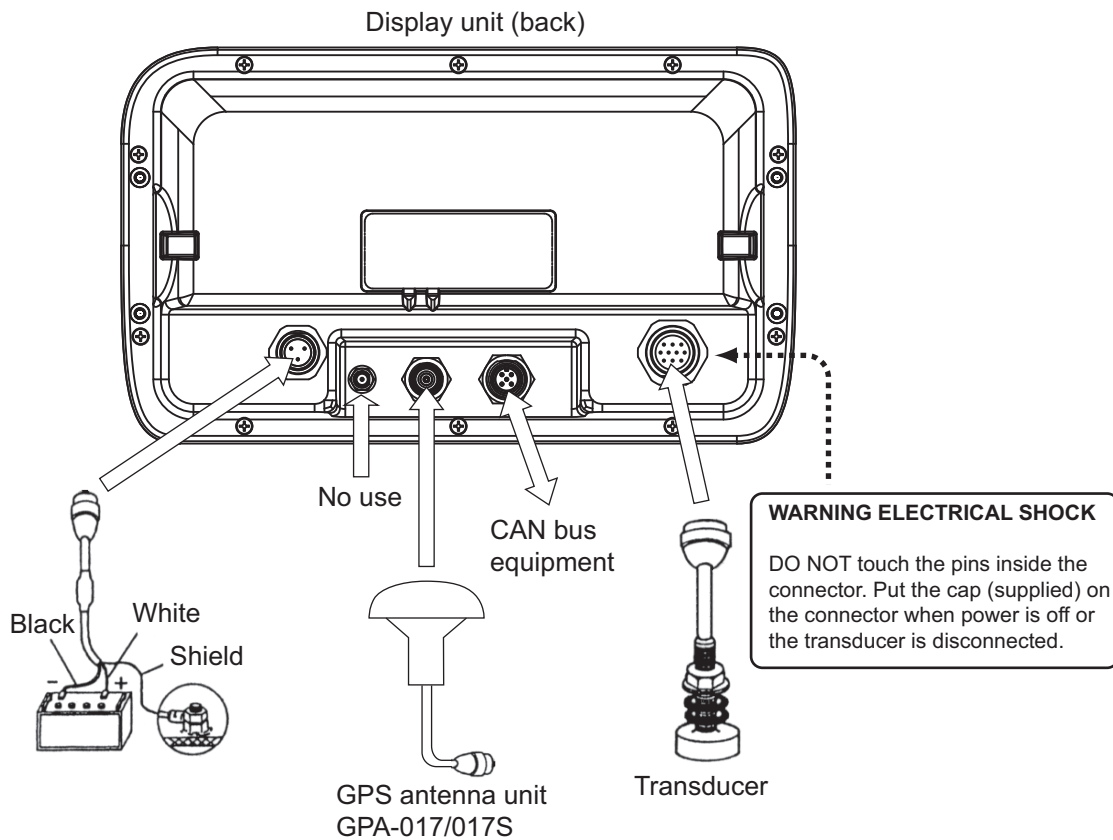

Power cable

Connect the power cable to the power connector. Connect the leads to the battery (12 or 24 VDC); white to plus(+) terminal and black to minus(-) terminal. Ground the shield to ship's ground.

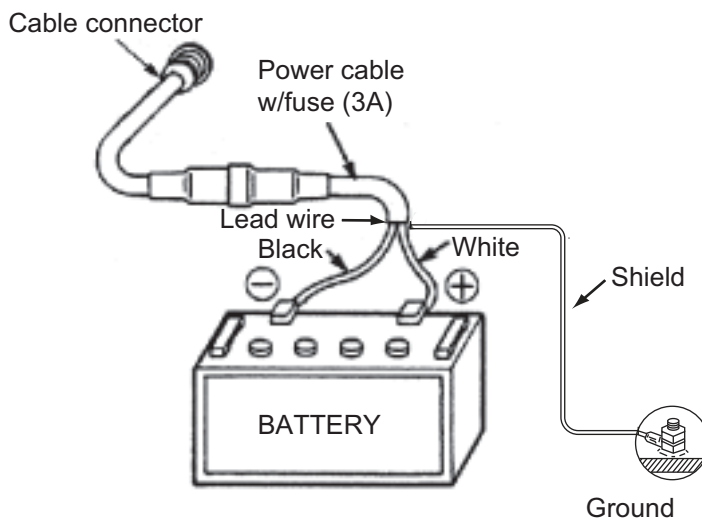

Note: The fuse is not waterproof. Wrap the fuse holder with vinyl tape to keep water out of the fuse holder.

GPS antenna unit (option)

Connect the antenna cable to the GPS connector.

How to attach the M-P-8DFB connector

Outer sheath Dimensions in millimeters.

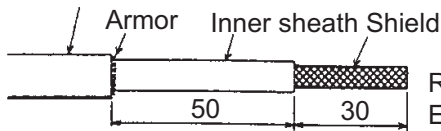

Remove outer sheath and armor by the dimensions shown left. Expose inner sheath and shield by the dimensions shown left.

Cover with heat-shrink tubing and heat.

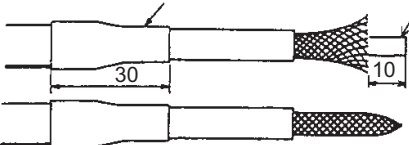

Cut off insulator and conductor by 10mm.

Twist shield end.

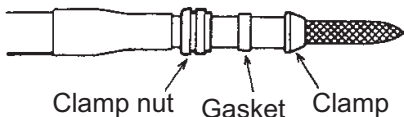

Slip on clamp nut, gasket and clamp as shown left.

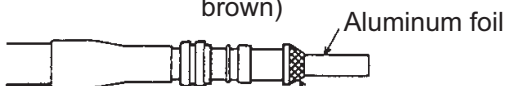

Fold back shield over clamp and trim.

Trim shield here.



Cut aluminum foil at four places, 90° from one another.



Fold back aluminum foil onto shield and trim.

Trim aluminum tape foil here.

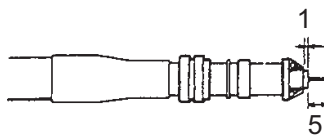

Expose the insulator by 1 mm.

Expose the core by 5 mm.

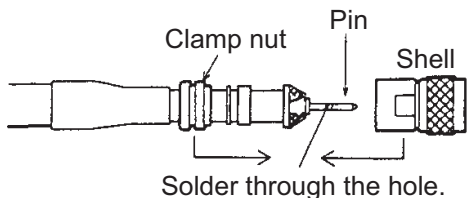

Slip the pin onto the conductor. Solder them together through the hole on the pin.

Insert the pin into the shell. Screw the clamp nut into the shell. (Tighten by turning the clamp nut. Do not tighten by turning the shell.)

How to waterproof the connector

Wrap the connector with vulcanizing tape and then vinyl tape. Bind the tape ends with cable-ties.

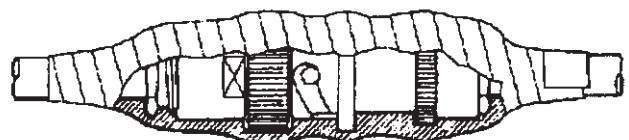

13. INSTALLATION

How to extend cable length (GPA-017S)

The standard cable is 10 m long. For extension, in case of the GPA-017S, an antenna cable set of 30 m or 50 m is available. Extension cable cannot be used with the GPA-017.

Fabricate the end of the antenna cable and attach the coaxial connector. See the preceding page.

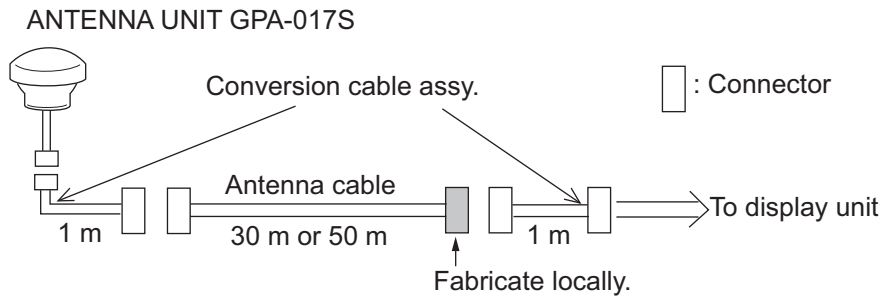

Transducer

Connect the transducer cable to the XDR port.

Transducer and sensor

Use the optional conversion cable (02S4147) to connect the optional speed/temperature sensor and the transducer to the XDR port.

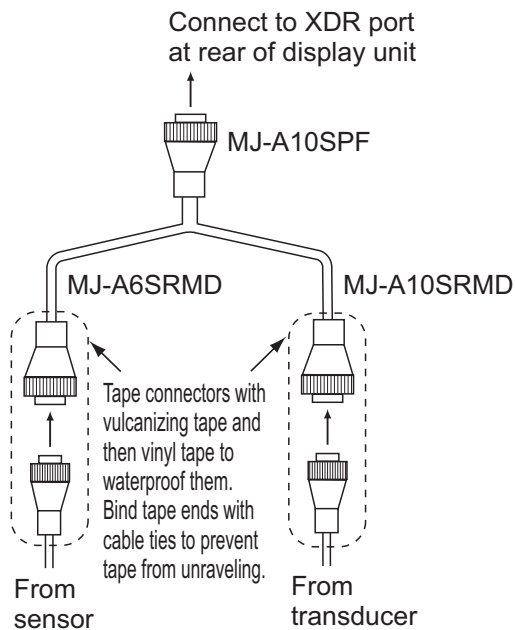

Matching box (option, required for 1kW transducer)

The optional matching box (Type: MB-1100, Code No.: 000-041-353) is required to connect the optional transducers 50B-6, 50B-6B, 200B-5S, 50/200-1T and 50/200-12M.

| Part | Type | Code no. | Qty |
|---------------|---------------|----------------|-----|
| Matching Box* | MB-1100 | 000-041-353 | 1 |
| Crimp-on Lug | FV1.25-3 (LF) | 000-116-756-10 | 6 |
| Cord Lock** | NC-1 | 000-168-230-10 | 1 |

*: With 10P connector cable

** : For connecting two transducers

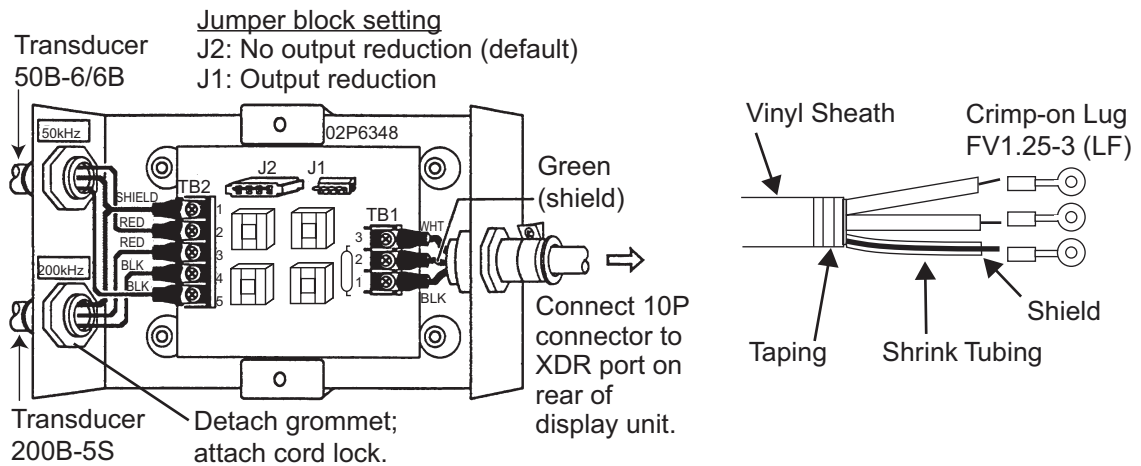
**About CAN bus connections**

CAN bus is a communication protocol that shares multiple data and signals through a single backbone cable. You can simply connect any CAN bus devices onto the backbone cable to expand your network onboard. With CAN bus, IDs are assigned to all the devices in the network, and the status of each sensor in the network can be detected. All the CAN bus devices can be incorporated into the NMEA2000 network. For detailed information about CAN bus wiring, see "Furuno CAN bus Network Design Guide" (Type: TIE-00170) on Tech-Net, or contact your dealer.

13.6 Initial Settings

13.6.1 INSTALLATION SETTINGS menu

The first time the system is powered, the [INSTALLATION SETTINGS] menu appears.

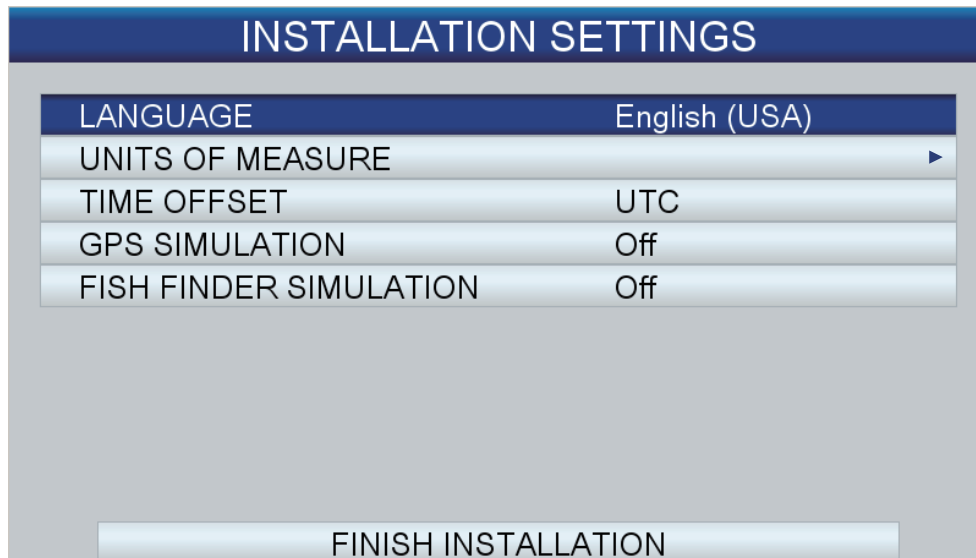

Enter basic settings, following the procedure below.

1. If your language is English USA, the default language, go to step 4.
2. [LANGUAGE] is selected; push the **RotoKey™** to show the language selection window.



3. Rotate the **RotoKey™** to select a language then push the key.

4. Rotate the **RotoKey™** to select [UNITS OF MEASURE] then push the key.

| UNITS OF MEASURE | |
|------------------|--------|
| < | |
| DISTANCE | NM |
| SPEED | kn |
| WIND SPEED | kn |
| DEPTH | ft |
| FISH SIZE | inch |
| TEMPERATURE | °F |
| AIR PRESSURE | hPa |
| OIL PRESSURE | kPa |
| FUEL | US gal |

The units of measure are automatically changed according to the language selected. The available units are as shown in the table below.

| Item | Available units | Item | Available units |
|------------|--------------------------------|--------------|-------------------|
| DISTANCE | NM, SM, km, NM+ft, NM+m, SM+ft | TEMPERATURE | °C, °F |
| SPEED | kn, mph, km/h | AIR PRESSURE | Bar, hPa |
| WIND SPEED | kn, m/s, mph, Bft | OIL PRESSURE | Bar, PSI, kPa |
| DEPTH | m, ft, fm, pb, HR | FUEL | l, UK gal, US gal |
| FISH SIZE | inch, cm | | |

To change a unit, rotate the **RotoKey™** to select the unit name then push the key. An options window for the unit selected appears. The right figure shows the units available for [DISTANCE]. Rotate the **RotoKey™** to select the unit to use then push the key.

| |
|-------|
| NM |
| SM |
| km |
| NM+ft |
| NM+m |
| SM+ft |

5. Press the **ESC/MENU** key to return to the [INSTALLATION SETTINGS] menu.
6. Time fed from the internal GPS navigator is UTC time. If you would rather use local time, follow the steps below to enter the time difference between your time and UTC time. Otherwise go to step 7.
- 1) Rotate the **RotoKey™** to select [TIME OFFSET] then push the key.

UTC + 0:00

- 2) Press the **ENT** key. Press the up or down arrow on the **CursorPad** to show a minus (-) sign or (+) sign. + sign if your time is ahead of UTC, or - sign if your time is behind UTC.
- 3) Press the right arrow on the **CursorPad** to put the cursor on the hour digit.
- 4) Press the up or down arrow on the **CursorPad** to set the hour.
- 5) If necessary, press the right arrow on the **CursorPad** to select the minute digit and use the **CursorPad** to set minutes.
- 6) Push the **RotoKey™** followed by the **ESC/MENU** key.
7. Rotate the **RotoKey™** to select [FINISH INSTALLATION] then push the key.

13.6.2 CAN bus input/output

How to select CAN bus input and output data

1. Long-press the **ESC/MENU** key to open the menu.
2. Rotate the **RotoKey™** to select [INTERFACE] then push the key.
3. Use the **RotoKey™** to select [SELECT INPUT DEVICE] then push the key.

| SELECT INPUT DEVICE | |
|------------------------|--------------|
| < | |
| POSITION & SOG/COG | Internal GPS |
| DEPTH | Fish Finder |
| WATER TEMPERATURE | Fish Finder |
| SPEED THROUGH WATER | Fish Finder |
| HEADING | Auto |
| AIR TEMPERATURE | Auto |
| HUMIDITY | Auto |
| WIND CHILL TEMPERATURE | Auto |
| DEW-POINT TEMPERATURE | Auto |
| AIR PRESSURE | Auto |

4. Select the data to input as follows:
 - 1) Use the **RotoKey™** to select a data then push the key. For [POSITION & SOG/COG], [DEPTH], [WATER TEMPERATURE] and [SPEED THROUGH WATER], the following options windows appear.

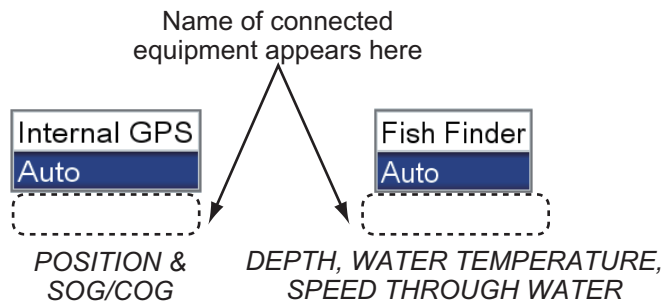

- 2) For [POSITION & SOG/COG]:
 - [Internal GPS]:** Position fix is obtained via the internal GPS antenna (including optional GPS antenna).
 - [Auto]:** Select if you have multiple external navigators connected and want to use them instead of the internal GPS. In this case, the navigator with the lowest Node address has priority.

If you have a FURUNO external navigator speed/course source connected, its name appears below [Auto]. Select the model name to have that device feed corresponding data.
- 3) For [DEPTH], [WATER TEMPERATURE] and [SPEED THROUGH WATER], Select [Fish Finder] to have the internal fish finder feed respective data. Select [Auto] when external sources are available and you want to use them instead of the internal fish finder. In this case, the device with the lowest IP address has priority.

If the external source is a FURUNO make, its name appears below [Auto]. Select the device name to have the device feed respective data.

- 4) Other items are selected to [Auto]. Respective data are input if associated device is connected to the system.
5. Press the **ESC/MENU** key to return to the [INTERFACE] menu.
6. Use the **RotoKey™** to select [SELECT OUTPUT PGN] then push the key.

| SELECT OUTPUT PGN | |
|-----------------------------|----|
| < | |
| 126992 (SYSTEM TIME) | On |
| 127258 (MAG. VARIATIONS) | On |
| 128259 (SPEED) | On |
| 128267 (WATER DEPTH) | On |
| 128275 (DISTANCE LOG) | On |
| 129025 (POSN RAP. UP) | On |
| 129026 (COG/SOG RAP. UP) | On |
| 129029 (GNSS POSITION DATA) | On |
| 129033 (TIME AND DATE) | On |
| 129283 (CROSS TRACK ERROR) | On |

7. Use the **RotoKey™** to select an item then push the key.
8. Select [On] or [Off] as appropriate then push the **RotoKey™**.
9. Repeat steps 7 and 8 for remaining items.
10. Press the **ESC/MENU** key several times to close the menu.

CAN bus (NMEA 2000) input/output

Input PGN

| PGN | Description |
|--------|---------------------------------|
| 059392 | ISO Acknowledgement |
| 059904 | ISO Request |
| 060928 | ISO Address Claim |
| 061184 | Self Test Group Function |
| 126208 | NMEA-Request Group Function |
| | NMEA-Command Group Function |
| | NMEA-Acknowledge Group Function |
| 126992 | System Time |
| 126996 | Product Information |
| 127245 | Rudder |
| 127250 | Vessel Heading |
| 127251 | Rate of Turn |
| 127258 | Magnetic Variation |
| 127488 | Engine Parameters, Rapid Update |
| 127489 | Engine Parameters, Dynamic |
| 127493 | Transmission Parameters |
| 127496 | Trip Parameter, Vessel |
| 127505 | Fluid Level |

13. INSTALLATION

| PGN | Description |
|--------|---|
| 128259 | Speed |
| 128267 | Water Depth |
| 129025 | Position, Rapid Update |
| 129026 | COG & SOG, Rapid Update |
| 129029 | GNSS Position Data |
| 129033 | Time & Date |
| 129038 | AIS Class A Position Report |
| 129039 | AIS Class B Position Report |
| 129040 | AIS Class B Extended Position Report |
| 129538 | GNSS Control Status |
| 129540 | GNSS Sats in View |
| 129793 | AIS UTC and Date Report |
| 129794 | AIS Class A Static and Voyage Related Data |
| 129798 | AIS SAR Aircraft Position Report |
| 129808 | DSC Call Information |
| 129809 | AIS Class B "CS" Static Data Report, Part A |
| 129810 | AIS Class B "CS" Static Data Report, Part BA |
| 130306 | Wind Data |
| 130310 | Environmental Parameters |
| 130311 | Environmental Parameters |
| 130312 | Temperature |
| 130313 | Humidity |
| 130314 | Actual Pressure |
| 130577 | Direction Data |
| 130828 | Mark Position Information (Proprietary PGN) |
| 130830 | Target Information (Proprietary PGN) |
| 130831 | Target Bottom Classification Data (Proprietary PGN) |
| 130832 | Target Fish Length (Proprietary PGN) |
| 130880 | Additional Weather Data (Proprietary PGN) |

Output PGN

| PGN | Description | Output cycle (msec) |
|----------|---------------------------------|---------------------|
| 059392 | ISO Acknowledgement | |
| 059904 | ISO Request | |
| 060928 | ISO Address Claim | |
| 126208 | NMEA-Request Group Function | |
| | NMEA-Command Group Function | |
| | NMEA-Acknowledge Group Function | |
| 126464 | Transmit PGN's Group Function | |
| 126992*1 | System Time | 1000 |
| 126996 | Production Information | |
| 127258*1 | Magnetic Variation | 1000 |
| 128259 | Speed (Requires speed sensor) | 1000 |
| 128267 | Water Depth | 1000 |
| 128275 | Distance Log | 1000 |
| 129025*1 | Position, Rapid Update | 100 |
| 129026*1 | COG & SOG, Rapid Update | 250 |

| PGN | Description | Output cycle (msec) |
|----------------------|--|---------------------|
| 129029 ^{*1} | GNSS Position Data | 1000 |
| 129033 ^{*1} | Time & Date | 1000 |
| 129283 ^{*2} | Cross Track Error | 1000 |
| 129284 ^{*2} | Navigation Data | 1000 |
| 129285 ^{*2} | Navigation - Route/WP | 1000 |
| 130310 | Environmental Parameters (Requires temperature sensor) | 1000 |
| 130312 | Temperature (Requires temperature sensor) | 2000 |
| 130830 | Target Information | |
| 130831 | Bottom Classification Data | |
| 130832 | Fish Length | |

^{*1} Output when [POSITION & SOG/COG] in [SELECT INPUT DEVICE] of the [INTERFACE] menu is selected to [Internal GPS] and the position-fixing mode indication is other than "NO FIX".

^{*2} Must be set to output waypoint information (L/L position, etc.)

13.6.3 How to calibrate NMEA 2000 data

You can apply an offset to NMEA 2000 depth, air temperature, water temperature and speed through the water data to refine their accuracy.

1. Long-press the **ESC/MENU** key to open the menu.
2. Rotate the **RotoKey™** to select [INTERFACE] then push the key.
3. Use the **RotoKey™** to select [CALIBRATION] then push the key.

| CALIBRATION | |
|---------------------|--------|
| < | |
| DEPTH | 0.0 ft |
| AIR TEMPERATURE | 0.0°C |
| WATER TEMPERATURE | 0.0°C |
| SPEED THROUGH WATER | 50.0% |

4. Select the data to calibrate then push the **ENT** key.
5. Use the **RotoKey™** to enter the offset. Enter a minus value if the value is higher than the actual value, or enter a plus value if the value is lower than the actual value. For example, if the actual water temperature is 75°F but the temperature indication is 76°F, enter -1.
6. Press the **ESC/MENU** key several times to close the menu.

13. INSTALLATION

This page is intentionally left blank.

APPENDIX 1 MENU TREE

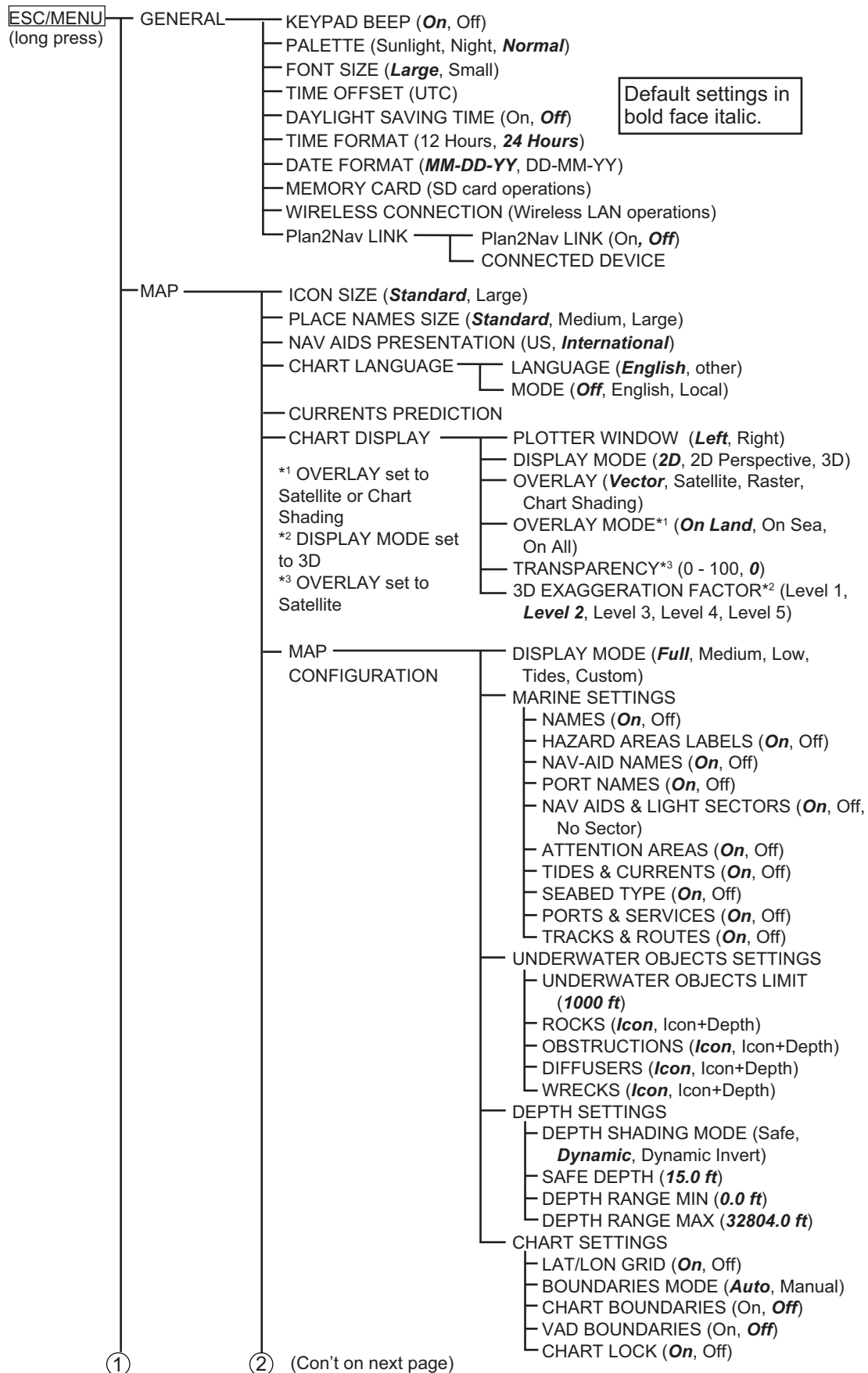

APPENDIX 1 MENU TREE

(Con't from previous page)

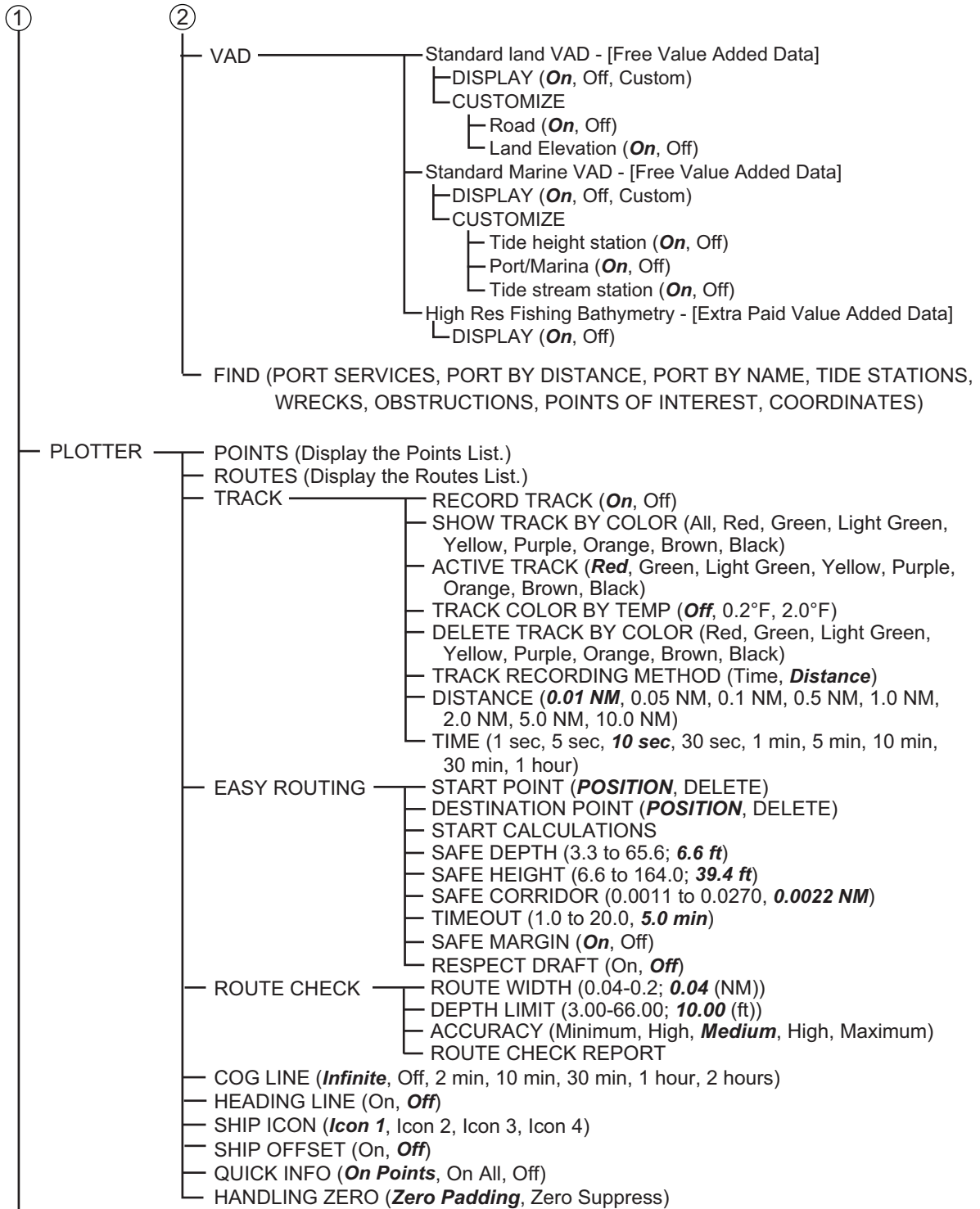

1 (Con't on next page)

① (Con't from previous page)

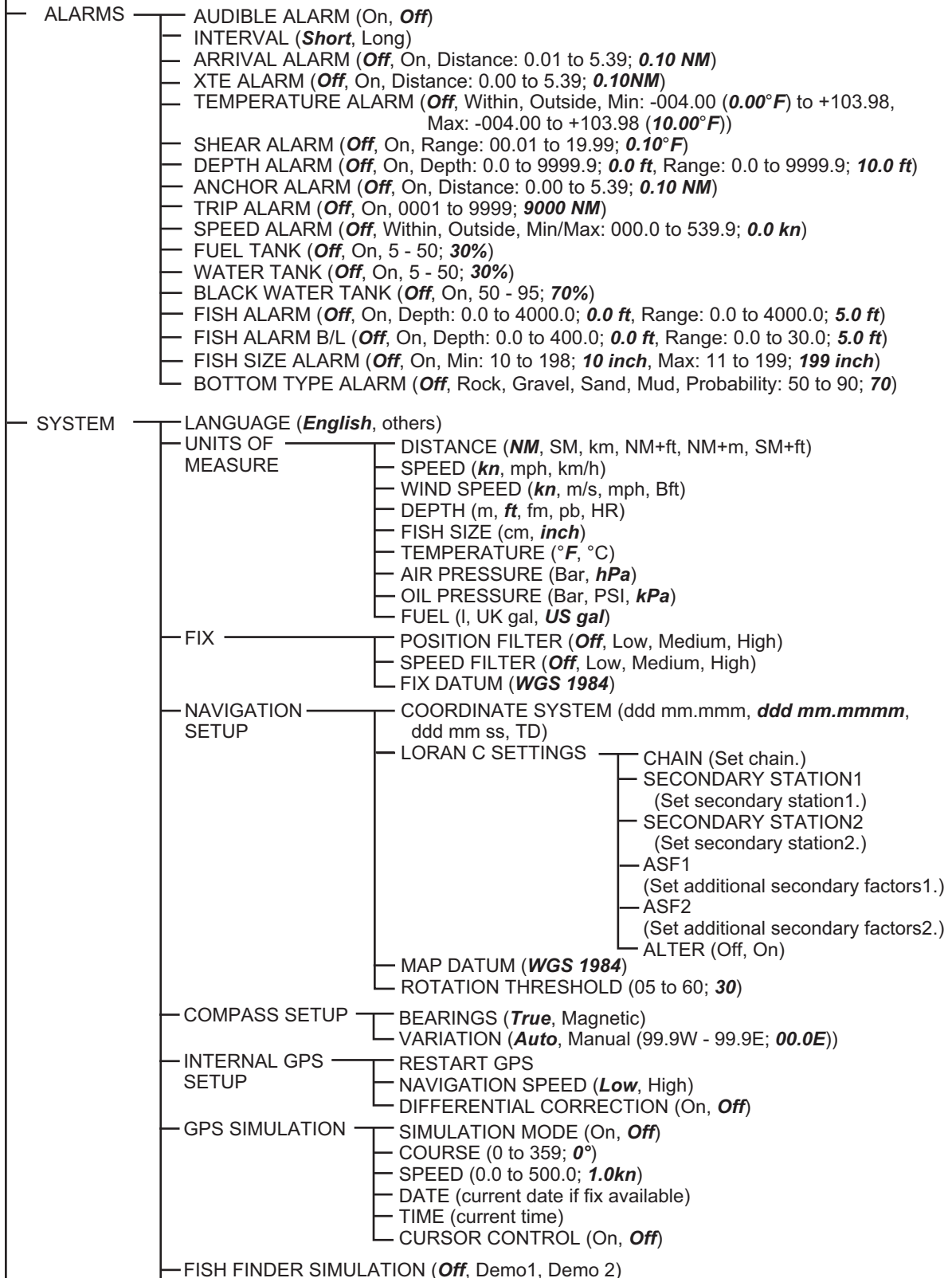

① (Con't on next page) ②

APPENDIX 1 MENU TREE

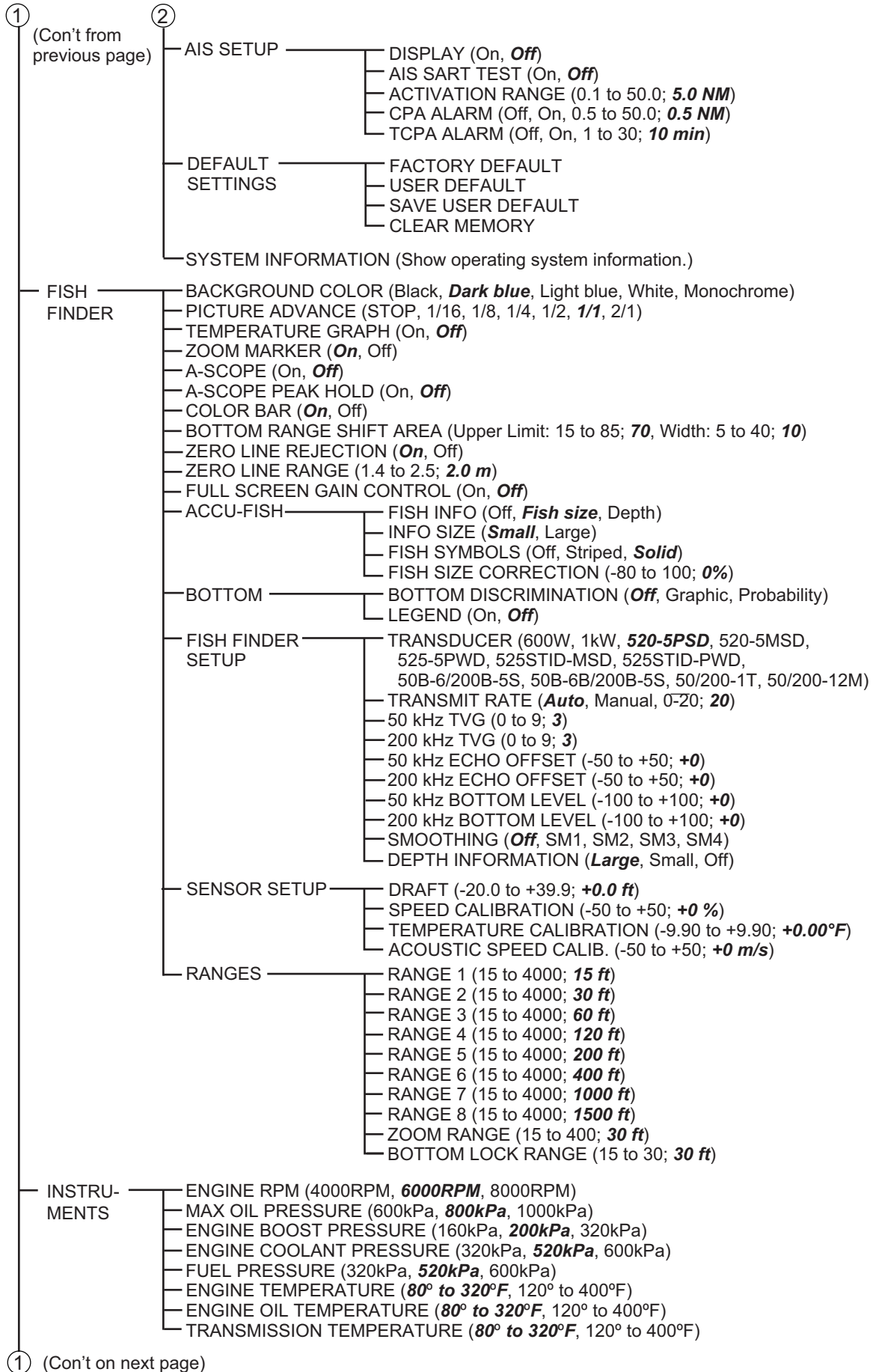

① (Con't from previous page)

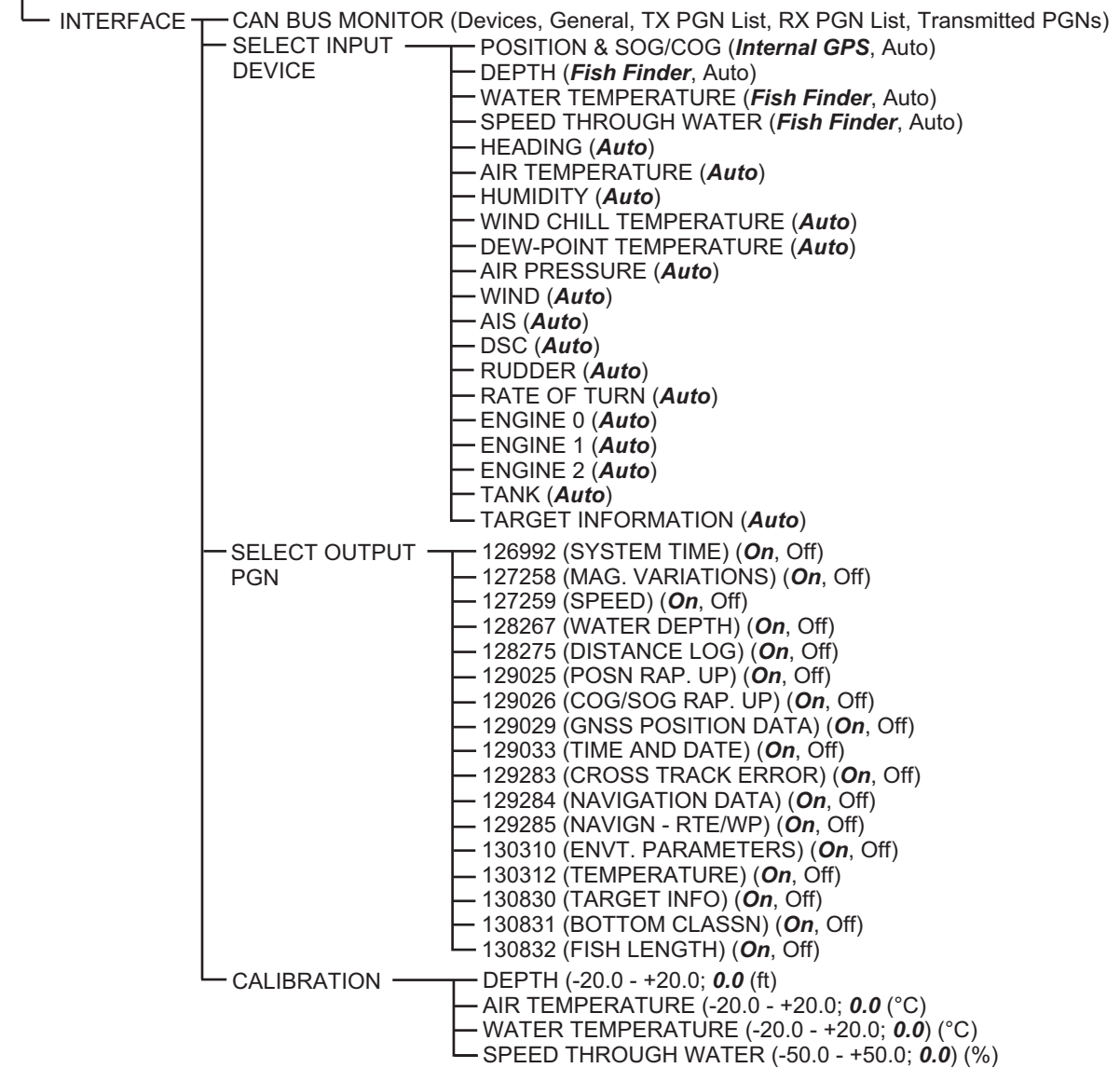

APPENDIX 1 MENU TREE

RotoKey menu

Navigation data display

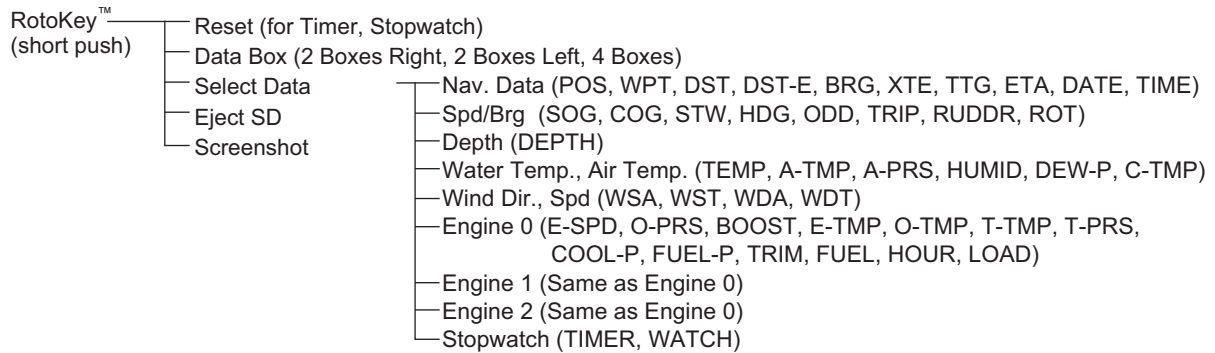

Plotter display

Standard menu

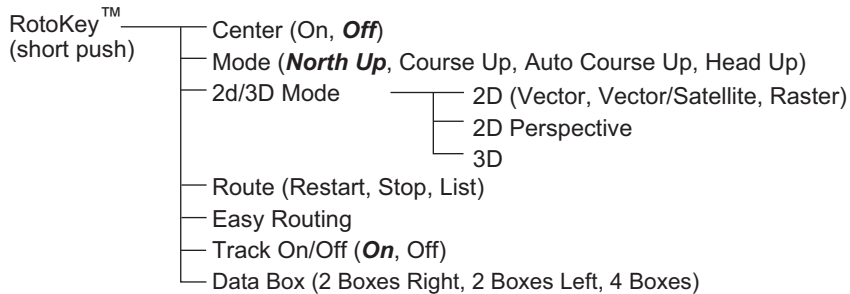

Full menu

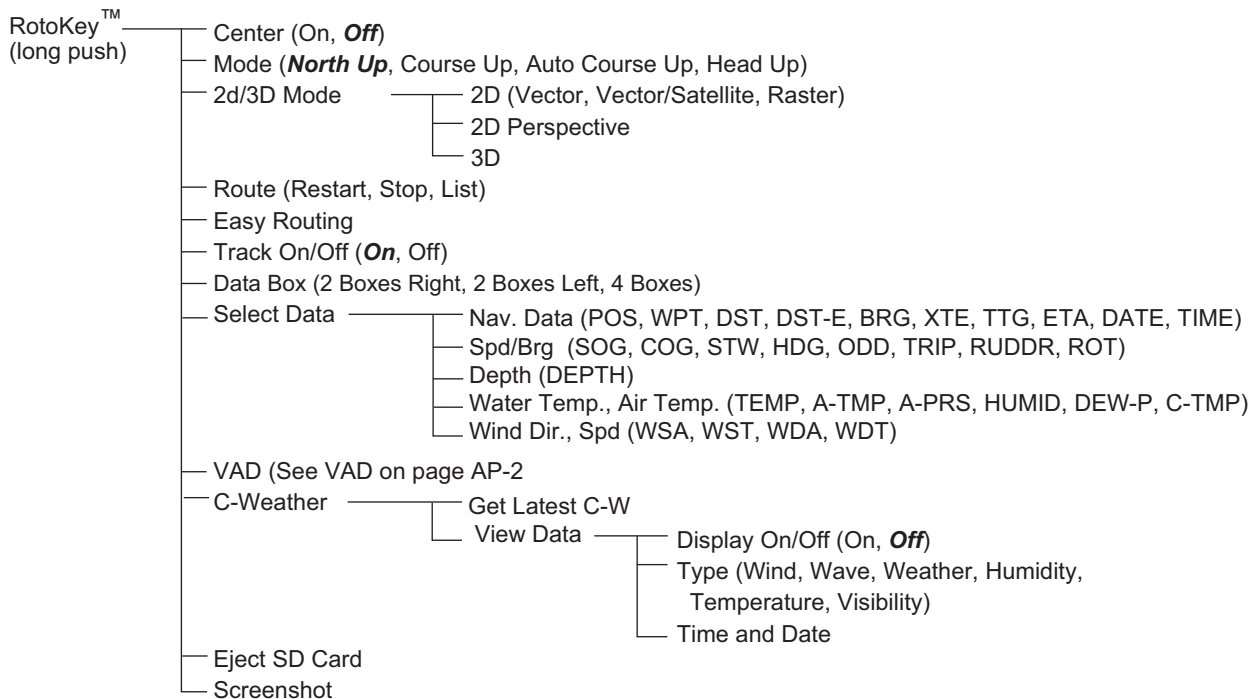

Sounder display

Standard menu

- RotoKey™ (short push)
 - Auto Mode (Fishing, **Cruising**, Manual)
 - Auto Range (**Auto**, Manual)
 - Gain 50 kHz (-5~+5; **0**)
 - Gain 200 kHz (-5~+5; **0**)
 - Frequency (200 kHz, 50 kHz, **Dual**)
 - Data Box (2 Boxes Right, 2 Boxes Left, 4 Boxes)

Full menu

- RotoKey™ (long push)
 - Auto Mode (Fishing, **Cruising**, Manual)
 - Auto Range (**Auto**, Manual)
 - Gain 50 kHz (-5~+5; **0**)
 - Gain 200 kHz (-5~+5; **0**)
 - Frequency (200 kHz, 50 kHz, **Dual**)
 - Data Box (2 Boxes Right, 2 Boxes Left, 4 Boxes)
 - Shift (0~500 m; 0 m)
 - Zoom (Bottom Lock, Bottom Zoom, Marker Zoom, **Off**)
 - A-scope (On, **Off**)
 - Sensitivity
 - Clutter (0~100%; **0%**)
 - Interference (Off, Low, Medium, High)
 - Arial (0~50%; **0%**)
 - White Marker (Off, On (0~63))
 - White Line (White Edge Off (0~100%))
 - Transmission (**On**, Off)
 - Select Data
 - Nav. Data (POS, WPT, DST, DST-E, BRG, XTE, TTG, ETA, DATE, TIME)
 - Spd/Brg (SOG, COG, STW, HDG, ODD, TRIP, RUDDR, ROT)
 - Depth (DEPTH)
 - Water Temp., Air Temp. (TEMP, A-TMP, A-PRS, HUMID, DEW-P, C-TMP)
 - Wind Dir., Spd (WSA, WST, WDA, WDT)
 - Eject SD
 - Screenshot

APPENDIX 2 ABBREVIATIONS, SYMBOLS

Abbreviations

| Abbreviation | Meaning |
|--------------|--|
| 2D | Two Dimensional |
| 3D | Three Dimensional |
| A-PRS | Air Pressure |
| A-TMP | Air Temperature |
| AIS | Automatic Identification System |
| AM | Ante Meridiem |
| AOR | Atlantic Ocean Region |
| AUTO | Automatic |
| B-type | Bottom type |
| Bar | Barometric |
| Bft | Beaufort |
| BIOS | Basic Input/Output System |
| BOOST | Engine Boost Pressure |
| BRG | Bearing |
| C | Celsius |
| C-TMP | Wind-Chill Temperature |
| C-MAP | Registered trademark of the Jeppesen Corporation |
| CAN BUS | Controller Area Network Bus |
| cm | centimeter |
| COG | Course Over the Ground |
| COOL-P | Engine Coolant Pressure |
| CPA | Closest Point of Approach |
| CTRL | Control |
| DATE | Date |
| DD | Day |
| Demo | Demonstration |
| DEPTH | Depth |
| DEW-P | Dew-Point Temperature |
| DIR | Direction |
| DOP | Dilution of Precision |
| DSC | Digital Selective Call |
| DST | Distance |
| DST-E | Distance to Empty |
| E | East |
| E-SPD | Engine Speed |
| E-TMP | Engine Temperature |
| ELV | Elevation |
| ESC | Escape |
| ETA | Estimated Time of Arrival |
| F | Fahrenheit |













| Abbreviation | Meaning |
|---------------------|---|
| FF | Fast File |
| fm | fathoms |
| ft | feet |
| FUEL | Fuel Rate |
| FUEL-P | Fuel Pressure |
| FUEL-R | Fuel Rate |
| GAIN H | Gain High (frequency) |
| GAIN L | Gain Low (frequency) |
| gal | gallon |
| GNSS | Global Navigation Satellite System |
| GPS | Global Positioning System |
| HDG | Heading |
| HDOP | Horizontal Dilution of Precision |
| h | hour |
| HOURL | Total Engine Hours |
| hPa | Hectopascal |
| HR | Hiro |
| HUMID | Humidity |
| IOR | Indian Ocean Region |
| JP | Japan |
| kHz | kilohertz |
| KM | kilometer |
| km/h | kilometer/hour |
| KNT | knot |
| kPa | Kilo Pascal |
| LAT | Latitude |
| Lib | Library |
| LOAD | Engine Load |
| LON | Longitude |
| m | meter |
| m/s | meters/second |
| M | Magnetic |
| Max | Maximum |
| Min | Minimum |
| min | minute |
| MM | Month |
| MOB | ManOverBoard |
| mph | mile per hour |
| N | North |
| NAD | North American Datum |
| NAV | Navigation |
| NGA | National Despoliation Intelligence Agency |
| NM | Nautical Mile |
| O-PRS | Engine Oil Pressure |
| O-TMP | Engine Oil Temperature |
| ODO | Odometer |
| OS | Operating System |
| pb | Passi Braza |
| PGN | Parameter Group Number |

APPENDIX 2 ABBREVIATIONS, SYMBOLS

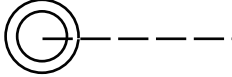
| Abbreviation | Meaning |
|---------------------|-----------------------------------|
| PM | Post Meridiem |
| POR | Pacific Ocean Region |
| POS | Position |
| PSI | Per Square Inch |
| PT | Point |
| QP | Quick Point |
| RES | Resolution |
| ROT | Rate Of Turn |
| RT | Route |
| RUDDR | Rudder |
| S | South |
| SD | Secure Digital |
| SDHC | Secure Digital High capacity |
| SDK | Software Development Kit |
| sec | second(s) |
| SIM | Simulation |
| SL | Satellite |
| SM | statute mile |
| SOG | Speed Over the Ground |
| STW | Speed Through Water |
| SYM | Symbol |
| T | True |
| T-PRS | Transmission Oil Pressure |
| T-TMP | Transmission Temperature |
| TCPA | Time to Closest Point of Approach |
| TEMP | Temperature |
| TIME | Time |
| TRIM | Engine Trim |
| TRIP | Trip |
| TTG | Time To Go |
| UK | United Kingdom |
| US | United States |
| UTC | Universal Time Coordination |
| V | Version |
| VAD | Value Added Data |
| VDOP | Vertical Dilution of Precision |
| W | Watt, West |
| WAAS | Wide Area Augmentation System |
| WDA | Wind Direction Apparent |
| WDT | Wind Direction True |
| WGS | World Geodetic System |
| WPT | Waypoint |
| WSA | Wind Speed Apparent |
| WST | Wind Speed True |
| XTE | Cross Track Error |
| YY | Year |

















Symbols

Plotter display symbols







| Item | Symbol |
|--------------------------------------|--|
| Cursor (two types) |  : Active  : Inactive (red) |
| MOB (ManOverBoard) mark |  (red) |
| Ship icon (four types) |     Icon 1 Icon 2 Icon 3 Icon 4 |
| Ship icon+COG line |  |
| Ship icon+Heading line |  (red) |
| Ship icon+track |  |
| Point (single point and route point) |  (default: yellow) |
| Wireless LAN RX strength |  |
| Wireless LAN security |  |
| North marker |  |

APPENDIX 2 ABBREVIATIONS, SYMBOLS

Alarm symbols

| ALARM | SYMBOL | ALARM | SYMBOL |
|-------------------|--|------------------|---|
| ARRIVAL ALARM |  | FISH ALARM (B/L) |  |
| ANCHOR ALARM |  | FISH SIZE |  |
| CROSS TRACK ERROR |  | BOTTOM TYPE |  |
| SPEED ALARM |  | FUEL TANK |  |
| TRIP ALARM |  | WATER TANK |  |
| TEMPERATURE ALARM |  | BLACK-WATER TANK |  |
| SHEAR ALARM |  | CPA ALARM |  |
| DEPTH ALARM |  | TCPA ALARM |  |
| FISH ALARM |  | | |

C-Weather symbols

| Icon | Description | Icon | Description |
|---|--------------------------|---|----------------------|
|  | Clouds |  | Thunderstorm |
|  | Rain |  | Clear sky (see Note) |
|  | Partly cloudy (see Note) |  | Fog |
|  | Snow | | |

APPENDIX 3 JIS CABLE GUIDE

Cables listed in the manual are usually shown as Japanese Industrial Standard (JIS). Use the following guide to locate an equivalent cable locally.

JIS cable names may have up to 6 alphabetical characters, followed by a dash and a numerical value (example: DPYC-2.5). For core types D and T, the numerical designation indicates the *cross-sectional Area (mm²)* of the core wire(s) in the cable. For core types M and TT, the numerical designation indicates the *number of core wires* in the cable.

1. Core Type 2. Insulation Type 3. Sheath Type

D Double core power line **P** Ethylene Propylene Rubber **Y** PVC (Vinyl)

T Triple core power line

M Multi core

TT Twisted pair communications (1Q=quad cable)

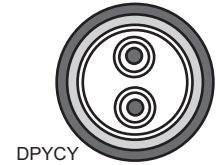

DPYCY

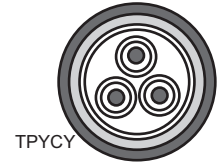

TPYCY

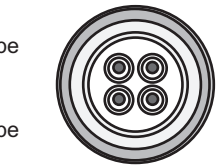

MPYC-4



TTYCSLA-4

4. Armor Type

C Steel

5. Sheath Type

Y Anticorrosive vinyl sheath

6. Shielding Type

SLA All cores in one shield, plastic tape w/aluminum tape

-SLA Individually shielded cores, plastic tape w/aluminum tape

EX: ^{1 2 3 4 5 6} DPYCYSLA - 1.5 ^{1 2 3 4} MPYC - 4
 Designation type Core Area (mm²) Designation type # of cores

The following reference table lists gives the measurements of JIS cables commonly used with Furuno products:

| Type | Core | | Cable Diameter | Type | Core | | Cable Diameter |
|--------------|---------------------|----------|----------------|--------------|---------------------|----------|----------------|
| | Area | Diameter | | | Area | Diameter | |
| DPYC-1.5 | 1.5mm ² | 1.56mm | 11.7mm | TPYCY-1.5 | 1.5mm ² | 1.56mm | 14.5mm |
| DPYC-2.5 | 2.5mm ² | 2.01mm | 12.8mm | TPYCY-2.5 | 2.5mm ² | 2.01mm | 15.5mm |
| DPYC-4 | 4.0mm ² | 2.55mm | 13.9mm | TPYCY-4 | 4.0mm ² | 2.55mm | 16.9mm |
| DPYC-6 | 6.0mm ² | 3.12mm | 15.2mm | TPYCYSLA-1.5 | 1.5mm ² | 1.56mm | 13.9mm |
| DPYC-10 | 10.0mm ² | 4.05mm | 17.1mm | TTYC-7SLA | 0.75mm ² | 1.11mm | 20.8mm |
| DPYC-16 | 16.0mm ² | 5.10mm | 19.4mm | TTYCSLA-1 | 0.75mm ² | 1.11mm | 9.4mm |
| DPYCY-1.5 | 1.5mm ² | 1.56mm | 13.7mm | TTYCSLA-1Q | 0.75mm ² | 1.11mm | 10.8mm |
| DPYCY-2.5 | 2.5mm ² | 2.01mm | 14.8mm | TTYCSLA-4 | 0.75mm ² | 1.11mm | 15.7mm |
| DPYCY-4 | 4.0mm ² | 2.55mm | 15.9mm | TTYCY-4SLA | 0.75mm ² | 1.11mm | 19.5mm |
| DPYCYSLA-1.5 | 1.5mm ² | 1.56mm | 11.9mm | TTYCYSLA-1 | 0.75mm ² | 1.11mm | 11.2mm |
| DPYCYSLA-2.5 | 2.5mm ² | 2.01mm | 13.0mm | TTYCYSLA-4 | 0.75mm ² | 1.11mm | 17.9mm |
| MPYC-2 | 1.0mm ² | 1.29mm | 10.0mm | | | | |
| MPYC-4 | 1.0mm ² | 1.29mm | 11.2mm | | | | |
| MPYC-7 | 1.0mm ² | 1.29mm | 13.2mm | | | | |
| MPYCY-12 | 1.0mm ² | 1.29mm | 19.0mm | | | | |
| MPYCY-19 | 1.0mm ² | 1.29mm | 22.0mm | | | | |

This page is intentionally left blank.

APPENDIX 4 INSTALLATION OF TEMPERATURE SENSORS

The installation instructions in this chapter are copied from the manufacturer's (AIRMAR Technology Corporation) installation guide, which is included with your sensor.
The model numbers mentioned within the documentation should be read as follows:
T42 => T-04MSB
T80 => T-04MTB

OWNER'S GUIDE & INSTALLATION INSTRUCTIONS

Thru-Hull, Analog High-Precision Temperature Sensor

Model T42

Record the information found on the cable tag for future reference.

Part No. _____ Date _____

05/28/14

17-437-02 rev. 01

Follow the precautions below for optimal product performance and to reduce the risk of property damage, personal injury, and/or death.

WARNING: Always wear safety goggles and a dust mask when installing.

WARNING: Immediately check for leaks when the boat is placed in the water. Do not leave the boat unchecked for more than three hours. Even a small leak can allow considerable water to accumulate.

CAUTION: Never install a bronze sensor in a metal hull because electrolytic corrosion will occur.

CAUTION: Never install a metal sensor on a vessel with a positive ground system.

CAUTION: Never pull, carry, or hold the sensor by its cable; this may sever internal connections.

CAUTION: Never use solvents. Cleaner, fuel, sealant, paint, and other products may contain solvents that can damage plastic parts, especially the sensor's face.

IMPORTANT: Read the instructions completely before proceeding with the installation. These instructions supersede any other instructions in your instrument manual if they differ.

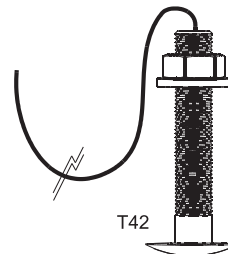

Tools & Materials

Safety goggles

Dust mask

Electric drill

Drill bit/hole saw/spade bit:

| | |
|------------|--------------|
| Pilot hole | 3mm or 1/8" |
| T42 | 22mm or 7/8" |

Sandpaper

Mild household detergent or weak solvent (alcohol)

Marine sealant (suitable for below waterline)

Slip-joint pliers

Installation in a cored fiberglass hull (see page 2)

Hole saw for hull interior: 30mm or 1-1/4"

Cylinder, wax, tape, and casting epoxy

Water-based anti-fouling paint (**mandatory in salt water**)

Sensor Installation

Hole Drilling

Cored fiberglass hull — Follow separate instructions on page 2.

1. Drill a 3mm or 1/8" pilot hole from inside the hull. If there is a rib, strut, or other hull irregularity near the selected mounting location, drill from the outside.
2. Using the appropriate drill bit, cut a hole perpendicular to the hull from outside the boat.
3. Sand and clean the area around the hole, inside and outside, to ensure that the marine sealant will adhere properly to the hull. If there is any petroleum residue inside the hull, remove it with either mild household detergent or a weak solvent (alcohol) before sanding.

Applications

- Bronze sensor recommended for fiberglass or wood hull only.
- The hull must be a minimum of 8mm (5/16") thick at the mounting location.

Mounting Location

Choose a location where the temperature sensor will be in contact with the water at all times.

APPENDIX 4 INSTALLATION OF TEMPERATURE SENSORS

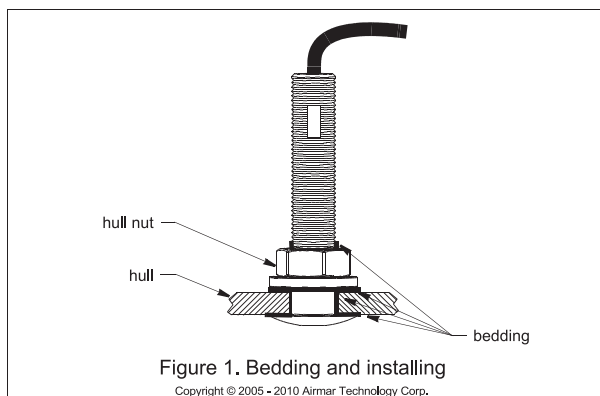

Bedding

CAUTION: Be sure all surfaces to be bedded are clean and dry.

1. Remove the hull nut (see Figure 1).
2. Apply a 2 mm (1/16") thick layer of marine sealant around the flange of the sensor that will contact the hull and up the stem. The sealant must extend 6 mm (1/4") higher than the combined thickness of the hull and the hull nut. This will ensure that there is marine sealant in the threads to seal the hull and hold the hull nut securely in place.
3. Apply a 2 mm (1/16") thick layer of marine sealant to the flange of the hull nut that will contact the hull.

Installing

1. From outside the hull, thread the cable through the mounting hole.
2. Push the sensor into the mounting hole using a twisting motion to squeeze out excess marine sealant (see Figure 1).
3. From inside the hull, slide the hull nut onto the cable. Screw the hull nut in place. Tighten it with slip-joint pliers.
Cored fiberglass hull—Do not over tighten, crushing the hull.
Wood hull—Allow for the wood to swell before tightening.
4. Remove any excess marine sealant on the outside of the hull to ensure smooth water flow over the sensor.

Checking for Leaks

When the boat is placed in the water, **immediately** check around the thru-hull sensor for leaks. Note that very small leaks may not be readily observed. Do not leave the boat in the water for more than 3 hours before checking it again. If there is a small leak, there may be considerable bilge water accumulation after 24 hours. If a leak is observed, repeat "Bedding" and "Installing" **immediately** (see page 2).

Cable Routing & Connecting

CAUTION: If the sensor came with a connector, do not remove it to ease cable routing. If the cable must be cut and spliced, use Airmar's splash-proof Junction Box No. 33-035 and follow the instructions supplied. Removing the waterproof connector or cutting the cable, except when using a water-tight junction box, will void the sensor warranty.

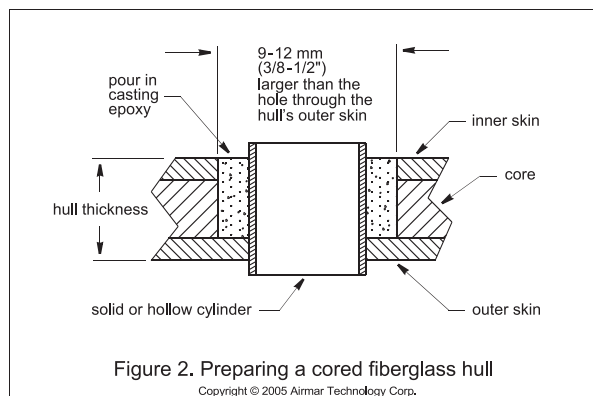

1. Route the cable to the instrument being careful not to tear the cable jacket when passing it through the bulkhead(s) and other parts of the boat. Use grommet(s) to prevent chafing. To reduce electrical interference, separate the transducer cable from other electrical wiring and the engine. Coil any excess cable and secure it in place with cable ties to prevent damage.
2. Refer to the instrument owner's manual to connect the transducer to the instrument.

Installation in a Cored Fiberglass Hull

The core (wood or foam) must be cut and sealed carefully. The core must be protected from water seepage, and the hull must be reinforced to prevent it from crushing under the hull nut allowing the sensor to become loose.

CAUTION: Completely seal the hull to prevent water seepage into the core.

1. Drill a 3 mm or 1/8" pilot hole from inside the hull. If there is a rib, strut, or other hull irregularity near the selected mounting location, drill from the outside. (If the hole is drilled in the wrong location, drill a second hole in a better location. Apply masking tape to the outside of the hull over the incorrect hole and fill it with epoxy.)
2. Using the 21 mm or 7/8" drill bit, cut a hole from outside the hull through the *outer* skin only (see Figure 2).
3. From inside the hull using the 30mm or 1-1/4" hole saw, cut through the *inner* skin and most of the core. The core material can be very soft. Apply only light pressure to the hole saw after cutting through the inner skin to avoid accidentally cutting the *outer* skin.
4. Remove the plug of core material so the *inside* of the outer skin and the inner core of the hull is fully exposed. Clean and sand the inner skin, core, and the outer skin around the hole.
5. Coat a hollow or solid cylinder of the correct diameter with wax and tape it in place. Fill the gap between the cylinder and hull with casting epoxy. After the epoxy has set, remove the cylinder.
6. Sand and clean the area around the hole, inside and outside, to ensure that the sealant will adhere properly to the hull. If there is any petroleum residue inside the hull, remove it with either mild household detergent or a weak solvent (alcohol) before sanding.
7. Proceed with "Bedding" and "Installing" (see page 2).

Maintenance & Replacement

Aquatic growth can accumulate rapidly on the sensor's surface reducing its performance within weeks. Clean the surface with a Scotch-Brite® scour pad and mild household detergent taking care to avoid making scratches. If the fouling is severe, lightly wet sand with fine grade wet/dry paper.

Anti-fouling Paint

Surfaces exposed to salt water must be coated with anti-fouling paint. *Use water-based anti-fouling paint only.* Never use ketone-based paint since ketones can attack many plastics possibly damaging the sensor. Reapply anti-fouling paint every 6 months or at the beginning of each boating season.

Replacement Sensor & Parts

The information needed to order a replacement sensor is printed on the cable tag. Do not remove this tag. When ordering, specify the part number and date. For convenient reference, record this information at the top of page one.

Lost, broken, or worn parts should be replaced immediately.

Hull nut 02-031-3

Obtain parts from your instrument manufacturer or marine dealer.

Gemeco Tel: 803-693-0777
(USA) Fax: 803-693-0477
 email: sales@gemeco.com

Airmar EMEA Tel: +33.(0)2.23.52.06.48
(Europe, Middle East, Africa) Fax: +33.(0)2.23.52.06.49
 email: sales@airmar-emea.com

OWNER'S GUIDE & INSTALLATION INSTRUCTIONS

Surface Mount, Analog Temperature Sensor

Model T80

Record the information found on the cable tag for future reference.

Part No. _____ Date _____



T80

05/28/14

17-584-01 rev. 01

Follow the precautions below for optimal product performance and to reduce the risk of property damage, personal injury, and/or death.

WARNING: Always wear safety goggles and a dust mask when installing.

WARNING: Below the waterline mount—When the boat is placed in the water, immediately check for leaks around the screws and any other holes drilled in the hull.

CAUTION: Installation on a metal hull—The stainless steel housing must be isolated from a metal hull to prevent electrolytic corrosion. Use marine sealant.

CAUTION: Never install a metal sensor on a vessel with a positive ground system.

IMPORTANT: Read the instructions completely before proceeding with the installation. These instructions supersede any other instructions in your instrument manual if they differ.

Tools & Materials

- Safety goggles
- Dust mask
- Pencil
- Electric drill
- Drill bit/hole saw/spade bit:
 - Pilot holes 3mm or 1/8"
 - Transom hole (some installations) 18mm or 3/4"
- 2 Stainless steel, self-tapping screws 4 x 18mm or #8 x 3/4"
- Marine sealant (suitable for below waterline)
- Screwdriver(s)
- Cable clamp(s) (some installations)
- Grommet(s) (some installations)
- Cable ties

Installation

Mounting on the transom

CAUTION: Mount the sensor as close to the centerline (keel) of the boat as possible to ensure the sensor remains in the water when the boat is turning (see Figure1).

CAUTION: Fiberglass hull—Minimize surface cracking by running the drill in reverse until the gelcoat is penetrated.

CAUTION: If the sensor came with a connector, do not remove it to ease cable routing. If the cable must be cut and spliced, use Airmar's splash-proof Junction Box No. 33-035 and follow the instructions provided. Removing the waterproof connector or cutting the cable, except when using a water-tight junction box, will void the sensor warranty.

Applications

- Measures air or water temperature.
- Stainless steel sensor is compatible with all hull materials. Recommended for aluminum hulls to prevent electrolytic corrosion, provided the stainless steel sensor is isolated from the metal hull by using marine sealant.

Mounting Location

The sensor can be mounted anywhere that you want to know the temperature. For example, you can mount the sensor on the transom, in the live well, or in the engine compartment.

If you are measuring water temperature, choose a location where the sensor will be in contact with the water at all times.

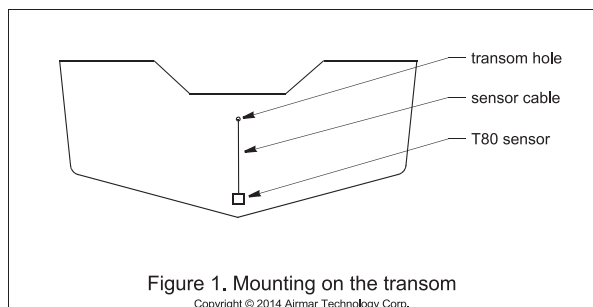

Figure 1. Mounting on the transom

Copyright © 2014 Airmar Technology Corp.

Mount the sensor near the centerline and close to the bottom of the transom.

Route the sensor cable over the transom, through a drain hole, or through a hole that you have drilled in the transom **above the waterline**.

1. Place the sensor against the hull and mark the position of the screw holes with a pencil.
2. Using a 3mm or 1/8" drill bit, drill pilot holes at the marked locations, 10mm (3/8") deep.
3. Apply marine sealant to the threads of the purchased screws to prevent water from seeping into the transom.
4. Screw the temperature sensor to the hull.
5. If a hole must be drilled through the transom, choose a location **well above the waterline**. Check for obstructions such as trim tabs, pumps, or wiring inside the hull. Mark the location with a pencil. Drill a hole through the transom using the appropriate size hole saw or spade bit (to accommodate the connector). Do NOT remove the connector.
6. Route the cable over or through the transom.
7. On the outside of the hull, secure the cable against the transom using a purchased cable clamp(s). Mark the position of the screw hole(s) with a pencil.
8. Using a 3mm or 1/8" drill bit, drill a pilot hole(s) at the marked locations, 10mm (3/8") deep.
9. Apply marine sealant to the threads of the screw(s) to prevent water from seeping into the transom.
10. Fasten the cable clamp(s) in place.
11. If a hole has been drilled through the transom, apply marine sealant to the space around the cable leading through the transom.

Cable Routing & Connecting

1. Route the cable to the instrument, being careful not to tear the cable jacket when passing it through the bulkhead(s) and other parts of the boat. To reduce electrical interference, separate the sensor cable from other electrical wiring and sources of noise. Coil any excess cable and secure it in place with cable ties to prevent damage.
2. Refer to the instrument owner's manual to connect the sensor to the instrument.

Replacement Sensor & Parts

The information needed to order a replacement sensor is printed on the cable tag. Do not remove this tag. When ordering, specify the part number and date. For convenient reference, record this information at the top of page one.

Obtain parts from your instrument manufacturer or marine dealer.

| | |
|--|--|
| Gemeco (USA) | Tel: 803-693-0777 Fax: 803-693-0477 email: sales@gemeco.com |
| Airmar EMEA (Europe, Middle East, Africa) | Tel: +33.(0)2.23.52.06.48 Fax: +33.(0)2.23.52.06.49 email: sales@airmar-emea.com |



35 Meadowbrook Drive, Milford, New Hampshire 03055-4613, USA
• www.airmar.com

**SPECIFICATIONS OF GPS PLOTTER/SOUNDER
GP-1670F/1870F**

1 GENERAL

| | | |
|-----|--------------|---|
| 1.1 | Display | |
| | GP-1670F | 5.7-inch TFT color LCD, 640 x 480 dots |
| | GP-1870F | 7.0-inch TFT color LCD, 800 x 480 dots |
| 1.2 | Display mode | Plotter, Plotter/Sounder, Sounder, Highway, Waypoint display |
| 1.3 | Projection | Mercator |
| 1.4 | Useable area | 80° latitude or below |
| 1.5 | Language | Bahasa Indonesia, Bahasa Malaysia, Chinese, Danish, English (UK/USA), Finnish, French, German, Greek, Italian, Japanese, Norwegian, Polish, Portuguese, Russian, Spanish, Swedish, Thai, Vietnamese |
| 1.6 | Brilliance | |
| | GP-1670F | 800 cd/m ² typical |
| | GP-1870F | 900 cd/m ² typical |

2 GPS RECEIVER

| | | |
|-----|------------------------|-----------------------------------|
| 2.1 | Receiving channels | GPS: 50 channels, SBAS: 1 channel |
| 2.2 | Rx frequency | 1575.42 MHz |
| 2.3 | Rx code | C/A code, WAAS |
| 2.4 | Position fixing system | All in view |
| 2.5 | Accuracy | GPS 10 m, SBAS 7.5 m |
| 2.6 | Cold start | 90 s approx. |
| 2.7 | Update interval | 1 s |
| 2.8 | Receiving sensitivity | -150 dBm |
| 2.9 | SBAS | WAAS, EGNOS and MSAS |

3 PLOTTER FUNCTION

| | | |
|-----|---------------------------|--|
| 3.1 | Effective projection area | 0.125 NM to 2,048 NM (at equatorial area) |
| 3.2 | SD card | 32 GB max., C-MAP 4D chart |
| 3.3 | Track display | Plot interval: by time or distance |
| 3.4 | Memory capacity | Track: 30,000 points, Waypoint: 30,000 points, Course: 1,000 route |
| 3.5 | AIS information | 200 points |
| 3.6 | Weather information | Wind, Wave, Weather type, Humidity and Temperature |
| 3.7 | Equipments monitor | Engine monitor, Instruments information |

4 SOUNDER

| | | |
|-----|-----------------------|------------------------------------|
| 4.1 | Transmit frequency | 50/200 kHz |
| 4.2 | Transmit method | Single or alternative transmission |
| 4.3 | Transmission power | 600 W/ 1kW rms selectable |
| 4.4 | Transmission interval | 2000 times/min. |
| 4.5 | Pulselength | 0.04 to 3.0 ms |
| 4.6 | Receiving sensitivity | 10 dB μ V |

- 4.7 Range Basic range: 5 to 1200 m, Shift: 0 to 500 m
- 4.8 Picture advance speed 7 steps
- 4.9 Other functions ACCU-FISH™, A-scope, bottom discrimination, Automatic mode (cruising/fishing)

5 INTERFACE

- 5.1 I/O port CAN bus, USB for maintenance
- 5.2 Data format IEC61162-1/NMEA Ver1.5/2.0/3.0 (data converter required)
- 5.3 CAN bus PGN (NMEA2000)
 - Input 059392/904, 060928, 061184, 126208/992/996, 127245/250/251/258/488/489/493/496/505, 128259/267, 129025/026/029/033/038/039/040/538/540/793/794/798, 129808/809/810, 130306/310/311/312/313/314/577, 130828/830/831/832/880
 - Output 059392/904, 060928, 126208/464/992/996, 127258, 128259/267/275, 129025/026/029/033/283/284/285, 130310/312/830/831/832
- 5.4 NMEA 0183 (Data converter IF-NMEA2K2 required)
 - Input DPT, DSC, DSE, GGA, GLL, GNS, HDG, HDT, MDA, MTW, MWD, MWV, RMC, ROT, RSA, THS, TLL, VDM, VHW, VTG, ZDA
 - Output DPT, GGA, MDA*, MTW*, RMB, RMC, VHW*, VTG, ZDA (*: external data required)

6 POWER SUPPLY

- 6.1 Display unit
 - GP-1670F 12-24 VDC: 0.9-0.5 A
 - GP-1870F 12-24 VDC: 1.0-0.5 A
- 6.2 Rectifier (PR-62, option) 100/110/115/220/230 VAC, 1 phase, 50/60Hz

7 ENVIRONMENTAL CONDITIONS

- 7.1 Ambient temperature -15°C to +55°C
- 7.2 Relative humidity 93% or less at +40°C
- 7.3 Degree of protection IP56

PACKING LIST GP-1670F-E

14CW-X-9856-0

1/1

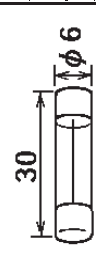
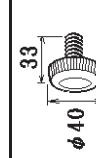
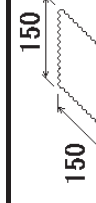
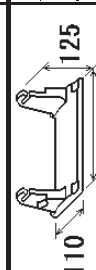
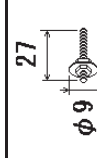
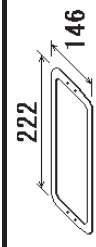
| NAME | OUTLINE | DESCRIPTION/CODE No. | Q'TY |
|-------------------------------|---|----------------------|------|
| ユニット | | | |
| GPS7 ロック/魚探 |  | GP-1670F | 1 |
| GPS PLOTTER/SOUNDER | | 000-021-064-00 | |
| 予備品 | | | |
| SPARE PARTS | | | |
| ヒューズ |  | 0312 003. MXP | 1 |
| GLASS TUBE FUSE | | 000-177-128-10 | |
| 付属品 | | | |
| ACCESSORIES | | | |
| KNOB (BOLT) |  | 20-032-1062-1 | 2 |
| KNOB (BOLT) | | 100-357-161-10 | |
| フィルターカーナー |  | MINU CLOTH FRN | 1 |
| CLEANING CLOTH | | 000-177-129-10 | |
| ブラケット |  | HBS47AX | 1 |
| BRACKET | | 000-177-106-10 | |
| 工事材料 | | | |
| INSTALLATION MATERIALS | | | |
| Fマウントネジキット |  | K10LC3005AV | 4 |
| FLUSH MOUNT SCREWS KIT | | 000-177-130-10 | |
| Fマウントパッキン |  | HGB10AX | 1 |
| FLUSH MOUNT GASKET | | 000-177-131-10 | |

(*)は、タミーコードに付き、注文できません。

(*) THIS CODE CANNOT BE ORDERED.

(略図の寸法は、参考値です。DIMENSIONS IN DRAWING FOR REFERENCE ONLY.)

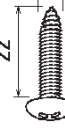
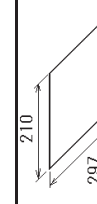
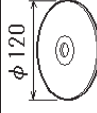
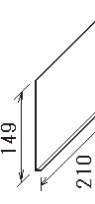
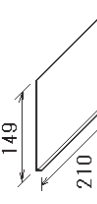
| NAME | OUTLINE | DESCRIPTION/CODE No. | Q'TY |
|-------------------------|---|----------------------|------|
| ケーブル(クミピン)MJ |  | MJ-A3SPF0013A-035C | 1 |
| CABLE ASSEMBLY | | 000-176-666-10 | |
| タレットネジ |  | VTA1M4. 8X22 TCC INX | 4 |
| BRACKET FIXING SCREWS | | 000-177-133-10 | |
| 図書 | | | |
| DOCUMENT | | | |
| フッシュマウント型紙 |  | C42-01201-* | 1 |
| FLUSH MOUNTING TEMPLATE | | 000-176-590-1* | (*) |
| 取扱説明CD |  | GP-1X70 O/M *CD-ROM* | 1 |
| OPERATOR'S MANUAL CD | | 999-999-190-00 | (*) |
| 操作要領書(英) |  | OSE-44770-* | 1 |
| OPERATOR'S GUIDE (EN) | | 000-176-961-1* | |
| 装備要領書 |  | IMC-44770-* | 1 |
| INSTALLATION MANUAL | | 000-176-963-1* | |

A-1

型式/コード番号が2段の場合、下段より上段に代わる通渡期品であり、どちらかが入っています。なお、品質は変わりません。
TWO TYPES AND CODES MAY BE LISTED FOR AN ITEM. THE LOWER PRODUCT MAY BE SHIPPED IN PLACE OF THE UPPER PRODUCT. QUALITY IS THE SAME.

C4477-Z01-D

PACKING LIST GP-1870F-E

14CX-X-9856-0

1/1

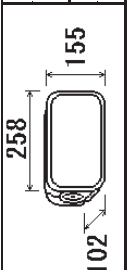
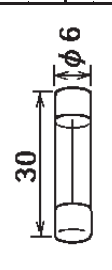
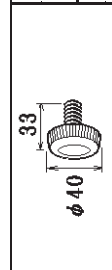
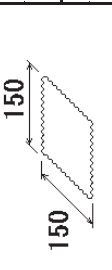
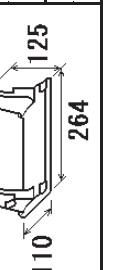
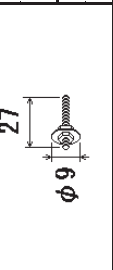
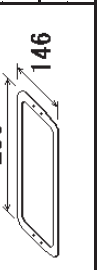
| NAME | OUTLINE | DESCRIPTION/CODE No. | Q'TY |
|-------------------------------|---|----------------------|------|
| ユニット | | | |
| GPS7 ロック/魚探 |  | GP-1870F | 1 |
| GPS PLOTTER/SOUNDER | | 000-021-069-00 | |
| 予備品 | | | |
| SPARE PARTS | | | |
| ヒューズ |  | 0312 003.MXP | 1 |
| GLASS TUBE FUSE | | 000-177-128-10 | |
| 付属品 | | | |
| ACCESSORIES | | | |
| KNOB (BOLT) |  | 20-032-1062-1 | 2 |
| KNOB (BOLT) | | 100-357-161-10 | |
| フィルタークリーナー |  | MINU CLOTH FRN | 1 |
| CLEANING CLOTH | 000-177-129-10 | | |
| ブラケット |  | HBS48AX | 1 |
| BRACKET | | 000-177-107-10 | |
| 工事材料 | | | |
| INSTALLATION MATERIALS | | | |
| Fマウントネジキット |  | K10LC3005AV | 4 |
| FLUSH MOUNT SCREWS KIT | | 000-177-130-10 | |
| Fマウントパッキン |  | HGB11AX | 1 |
| FLUSH MOUNT GASKET | | 000-177-132-10 | |

(*)は、タミコードに付き、注文できません。

(*) THIS CODE CANNOT BE ORDERED.

(略図の寸法は、参考値です。DIMENSIONS IN DRAWING FOR REFERENCE ONLY.)

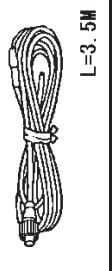
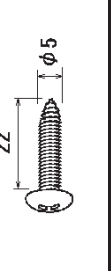
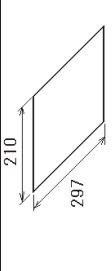
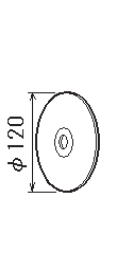
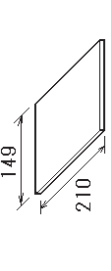
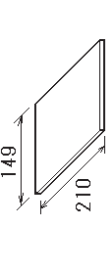
| NAME | OUTLINE | DESCRIPTION/CODE No. | Q'TY |
|-------------------------|---|----------------------|------|
| ケーブル(クミピン) MJ |  | MJ-A3SPF0013A-035C | 1 |
| CABLE ASSEMBLY | | 000-176-666-10 | |
| クランプネジ |  | VTATM4. 8X22 TCC INX | 4 |
| BRACKET FIXING SCREWS | | 000-177-133-10 | |
| 図書 | | | |
| DOCUMENT | | | |
| フラッシュマウント型紙 |  | C42-01201-* | 1 |
| FLUSH MOUNTING TEMPLATE | | 000-176-590-1* | (*) |
| 取扱説明CD |  | GP-1X70 O/M *CD-ROM* | 1 |
| OPERATOR'S MANUAL CD | | 999-999-190-00 | (*) |
| 操作要領書(英) |  | OSE-44770-* | 1 |
| OPERATOR'S GUIDE (EN) | | 000-176-961-1* | |
| 装備要領書 |  | IMC-44770-* | 1 |
| INSTALLATION MANUAL | | 000-176-963-1* | |

型式/コード番号が2段の場合、下段より上段に代わる過渡期品であり、どちらが入っています。なお、品質は変わりません。

TWO TYPES AND CODES MAY BE LISTED FOR AN ITEM. THE LOWER PRODUCT MAY BE SHIPPED IN PLACE OF THE UPPER PRODUCT. QUALITY IS THE SAME.

表1 TABLE 1

| 寸法区分 (mm) DIMENSION | 公差 (mm) TOLERANCE |
|------------------------|----------------------|
| L ≤ 50 | ±1.5 |
| 50 < L ≤ 100 | ±2.5 |
| 100 < L ≤ 500 | ±3 |

表2 TABLE 2

| 型式 MODEL | 質量 MASS | MASS(kg±10%) |
|-------------|------------|--------------|
| GP-1670 | 1.5 | |
| GP-1670F | 1.6 | |

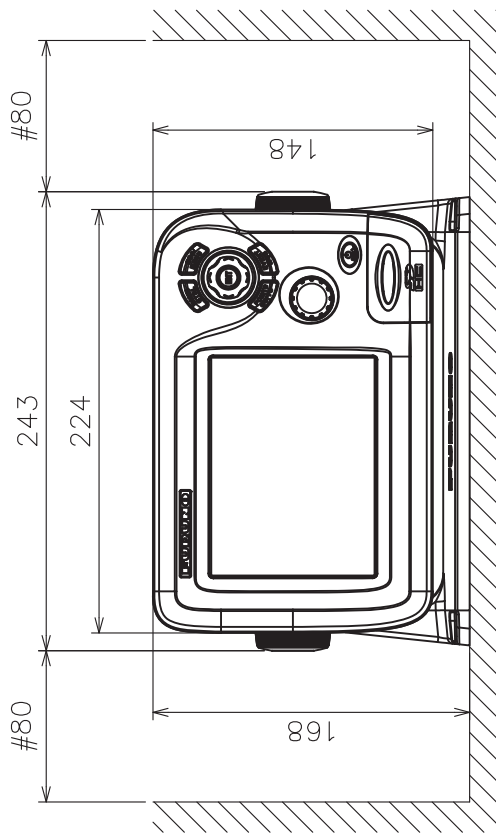
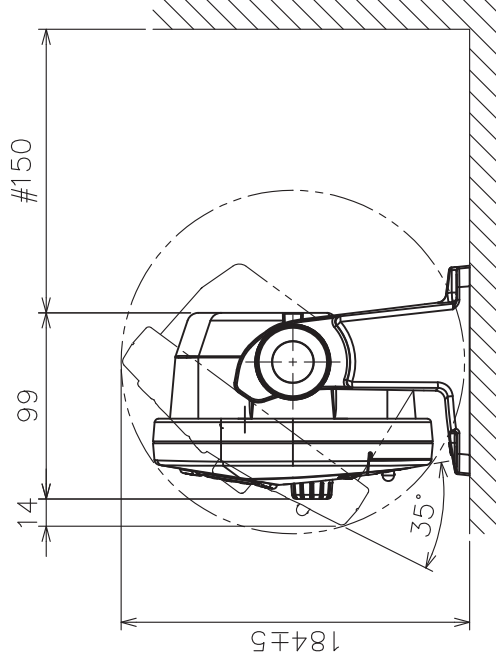
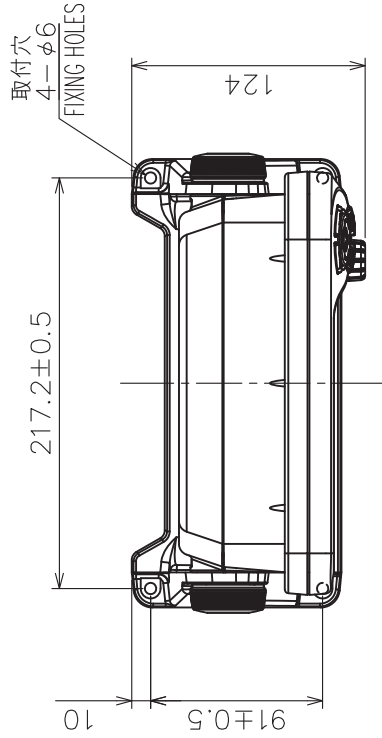
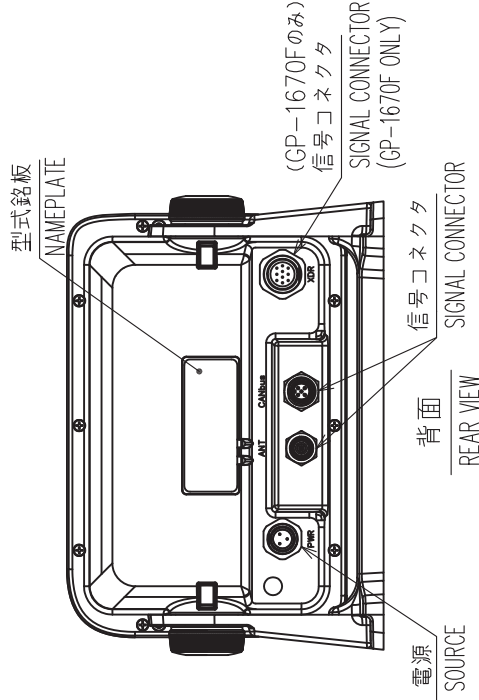

注 記

- 1) 指定外の寸法公差は表1による。
- 2) #印寸法は最小サービスクリアランスとする。
- 3) 取付用ネジはトラスターピピンネジ呼び径5を使用のこと。

NOTE

1. TABLE 1 INDICATES TOLERANCE OF DIMENSIONS WHICH IS NOT SPECIFIED.
2. #: MINIMUM SERVICE CLEARANCE.
3. USE TAPPING SCREWS φ4.8x22 FOR FIXING THE UNIT.

| | | | | |
|----------|-------------|------------------------|---------------|-------------------------------|
| DRAWN | 4/Apr/2012 | T.YAMASAKI | TITLE | GP-1670/1670F |
| CHECKED | 4/Apr/2012 | H.MAKI | 名称 | 指示部 (卓上装備) |
| APPROVED | 6/Apr/2012 | H. Maki | 外寸図 | |
| SCALE | 1/4 | 質量 表2参照 SEE TABLE 2 | NAME | DISPLAY UNIT (TABLETOP MOUNT) |
| DWG.No. | C4477-G01-A | REF.No. | 14-079-100G-1 | OUTLINE DRAWING |

表1 TABLE 1

| 寸法区分 (mm) DIMENSION | 公差 (mm) TOLERANCE |
|------------------------|----------------------|
| L ≤ 50 | ±1.5 |
| 50 < L ≤ 100 | ±2.5 |
| 100 < L ≤ 500 | ±3 |

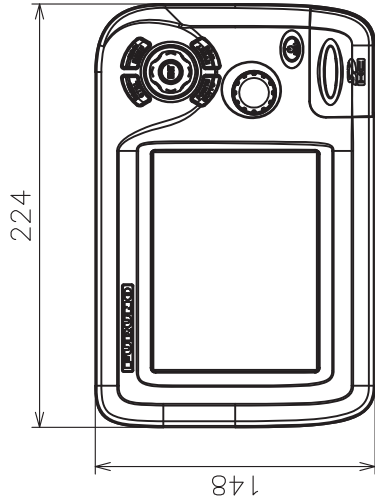
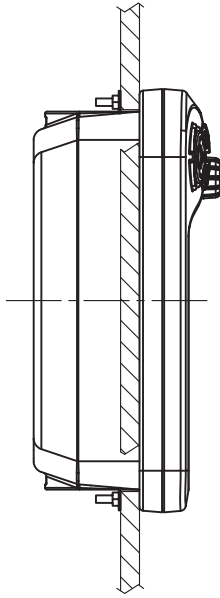
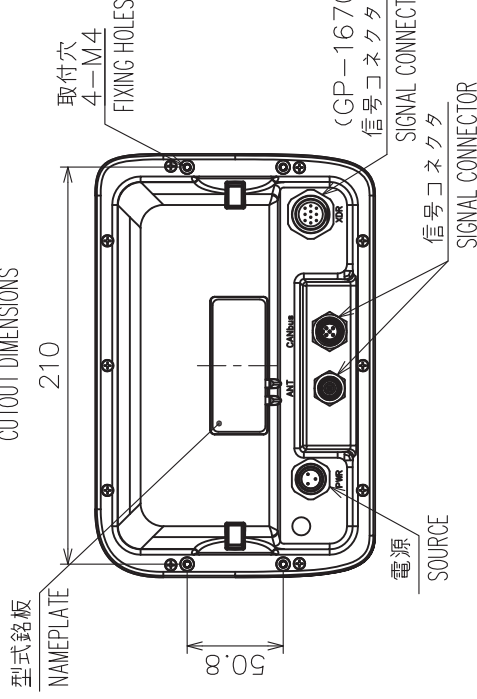
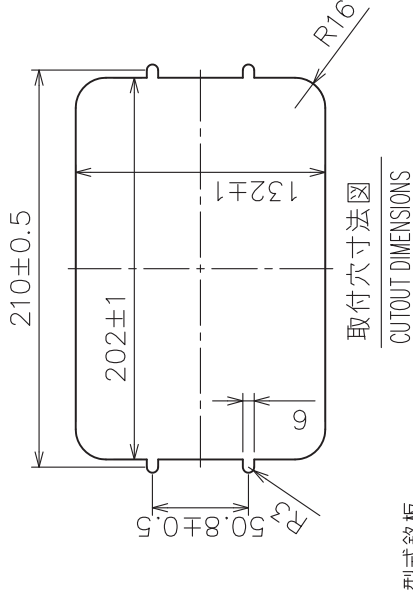

注記

- 1) 指定外の寸法公差は表1による。
- 2) #印寸法は最小サービス空間寸法とする。
- 3) 壁の厚さ(A)は $5 \leq A \leq 18$ とする。
取付には寸切ボルト M4 × 30、M4 座金・ナットを使用のこと。
筐体にはネジ部を 8 mm 以上入れないこと。

NOTE

1. TABLE 1 INDICATES TOLERANCE OF DIMENSIONS WHICH IS NOT SPECIFIED.
2. #: MINIMUM SERVICE CLEARANCE.
3. BULKHEAD THICKNESS (A): $5 \leq A \leq 18$. USE STUD BOLT M4x30, M4 WASHER/NUT. DO NOT SCREW INTO THE UNIT 8mm OR MORE.

表2 TABLE 2

| 型式 | MODEL | 質量 | MASS(kg±10%) |
|----------|----------|-----|--------------|
| GP-1670 | GP-1670 | 1.2 | |
| GP-1670F | GP-1670F | 1.3 | |

| DRAWN | 4/Apr/2012 | T. YAMASAKI | TITLE | GP-1670/1670F |
|----------|-------------|--------------------------|---------|----------------------------|
| CHECKED | 4/Apr/2012 | H. MAKI | 名称 | 指示部 (埋込装備) |
| APPROVED | 6/Apr/2012 | H. Maki | NAME | 外寸図 |
| SCALE | 1/4 | MASS 表を参照 SEE TABLE 2 | REF.No. | DISPLAY UNIT (FLUSH MOUNT) |
| DWG.No. | C4477-G02-A | | | OUTLINE DRAWING |

表1 TABLE 1

| 寸法区分 (mm) DIMENSION | 公差 (mm) TOLERANCE |
|------------------------|----------------------|
| L ≤ 50 | ±1.5 |
| 50 < L ≤ 100 | ±2.5 |
| 100 < L ≤ 500 | ±3 |

表2 TABLE 2

| 型式 MODEL | 質量 MASS | 容積率 VOLUME (%) |
|-------------|------------|-------------------|
| GP-1870 | 1.5 | 100 |
| GP-1870F | 1.6 | 100 |

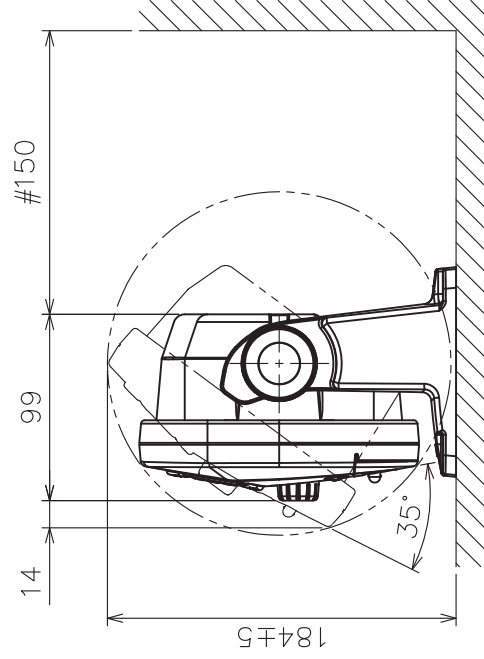
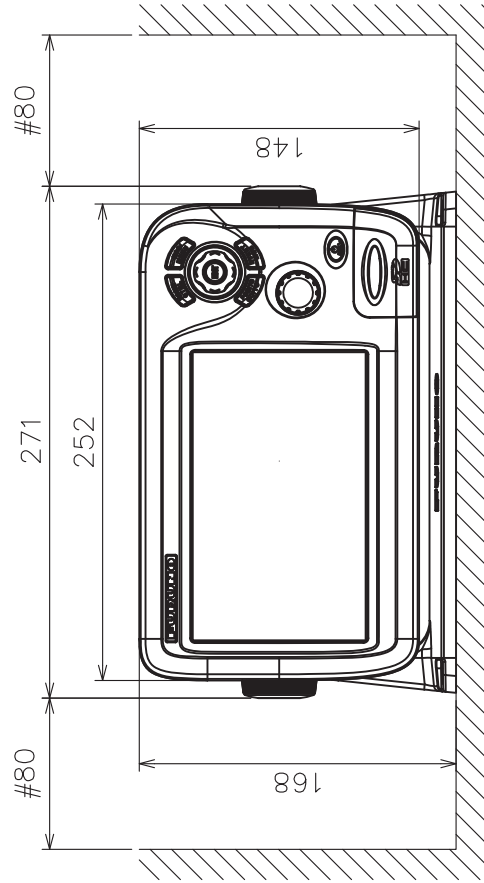
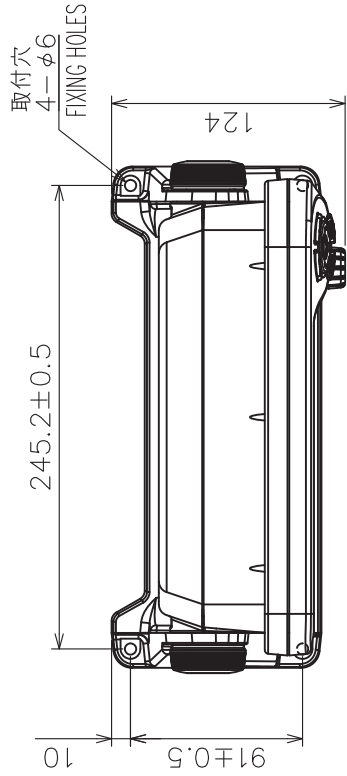
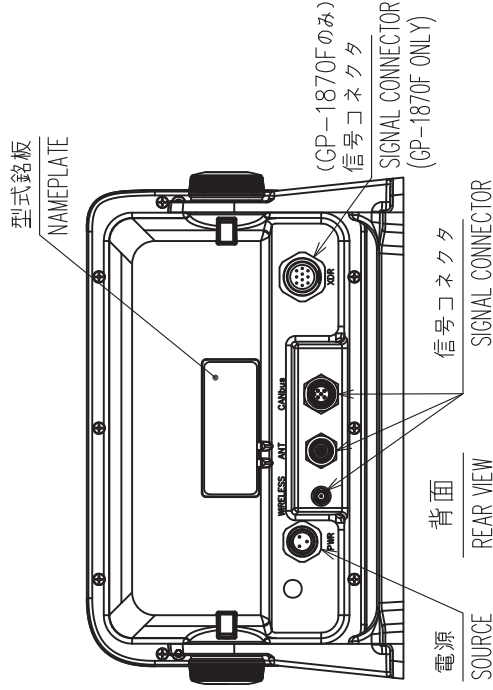

注記

- 1) 指定外の寸法公差は表1による。
- 2) #印寸法は最小サービスクリアランスとする。
- 3) 取付用ネジはトラスタップピンネジ呼び径5を使用のこと。

NOTE

1. TABLE 1 INDICATES TOLERANCE OF DIMENSIONS WHICH IS NOT SPECIFIED.
2. #: MINIMUM SERVICE CLEARANCE.
3. USE TAPPING SCREWS φ4.8x22 FOR FIXING THE UNIT.

| | | |
|------------------------|--------------------------|---------------------------------------|
| DRAWN 4/Apr/2012 | T. YAMASAKI | TITLE GP-1870/1870F |
| CHECKED 4/Apr/2012 | H. MAKI | 名称 指示部 (卓上装備) |
| APPROVED 6/Apr/2012 | H. Maki | 外寸図 |
| SCALE 1/4 | 質量表参照 SEE TABLE 2 | NAME DISPLAY UNIT (TABLETOP MOUNT) |
| DWG.No. C4479-G01-A | REF.No. 14-079-102G-1 | OUTLINE DRAWING |

表1 TABLE 1

| 寸法区分 (mm) DIMENSION | 公差 (mm) TOLERANCE |
|------------------------|----------------------|
| L ≤ 50 | ±1.5 |
| 50 < L ≤ 100 | ±2.5 |
| 100 < L ≤ 500 | ±3 |

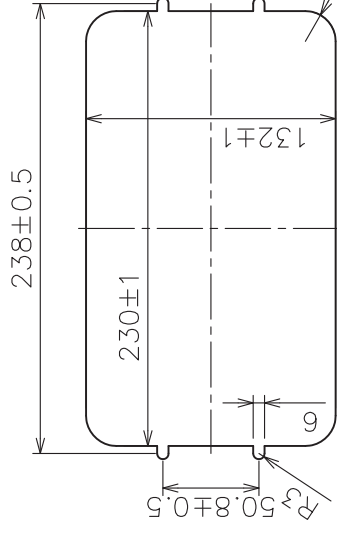
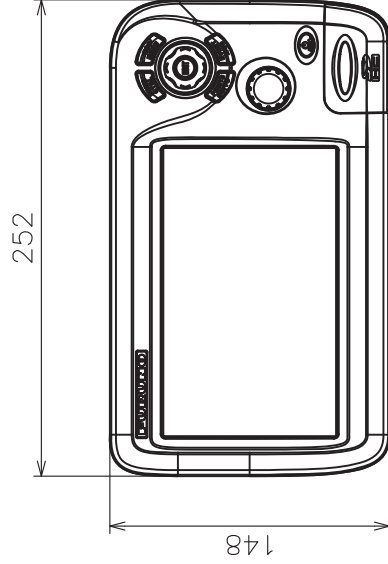
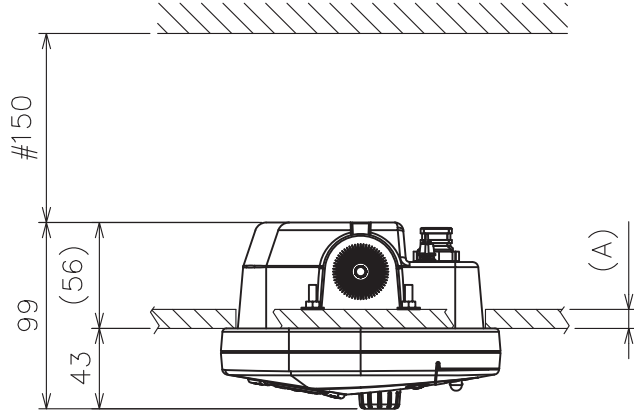
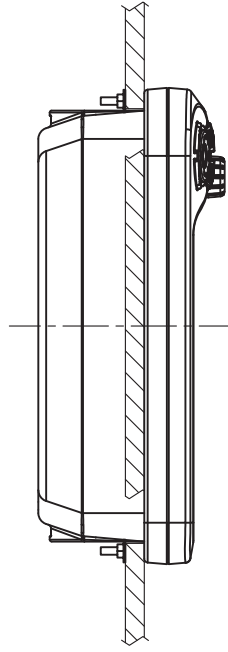

取付穴寸法
CUTOUT DIMENSIONS

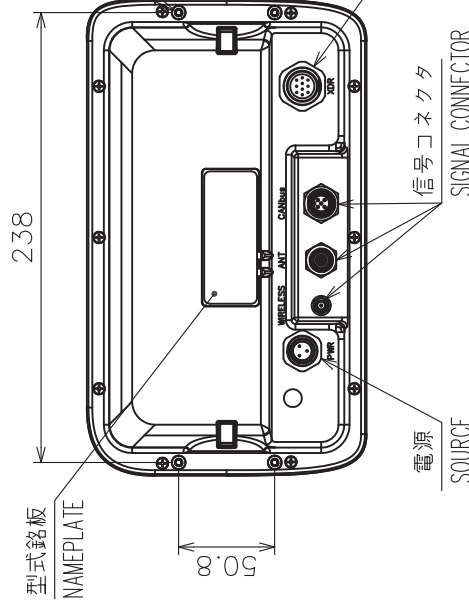

- 注 記
- 1) 指定外の寸法公差は表1による。
 - 2) #印寸法は最小サービス空間寸法とする。
 - 3) 壁の厚さ(A)は $5 \leq A \leq 18$ とする。
取付にはM4×30寸切ボルト、M4座金・ナットを使用すること。
筐体にはネジ部を8mm以上入れないこと。

表2 TABLE 2

| 型式 | MODEL | 質量 | MASS(kg±10%) |
|----------|-------|-----|--------------|
| GP-1870 | | 1.3 | |
| GP-1870F | | 1.5 | |

NOTE

1. TABLE 1 INDICATES TOLERANCE OF DIMENSIONS WHICH IS NOT SPECIFIED.
2. #: MINIMUM SERVICE CLEARANCE.
3. USE STUD BOLT M4x30, M4 WASHER/NUT FOR FIXING THE UNIT.
DO NOT SCREW INTO THE UNIT 8mm OR MORE.

| DRAWN | 4/Apr/2012 | T.YAMASAKI | TITLE | GP-1870/1870F |
|----------|-------------|--------------------------|-----------------|---------------|
| CHECKED | 4/Apr/2012 | H.MAKI | 名称 | 指示部 (埋込装備) |
| APPROVED | 6/Apr/2012 | H. Maki | NAME | 外寸図 |
| SCALE | 1/4 | MASS 表を参照 SEE TABLE 2 | REF.No. | 14-079-103G-1 |
| DMC.No. | C4479-G02-A | | OUTLINE DRAWING | |



表 1 TABLE 1

| 寸法区分 (mm) DIMENSION | 公差 (mm) TOLERANCE |
|------------------------|----------------------|
| $L \leq 50$ | ± 1.5 |
| $50 < L \leq 100$ | ± 2.5 |
| $100 < L \leq 500$ | ± 3 |

- 注 記
- 1) 指定外の寸法公差は表 1 による。
 - 2) # 印寸法は最小サービス空間寸法とする。
 - 3) 取付にはタッピンネジ呼び 4 を使用のこと。

- NOTE
1. TABLE 1 INDICATES TOLERANCE OF DIMENSIONS WHICH IS NOT SPECIFIED.
 2. #: MINIMUM SERVICE CLEARANCE.
 3. USE TAPPING SCREWS $\phi 4$ FOR FIXING THE UNIT.

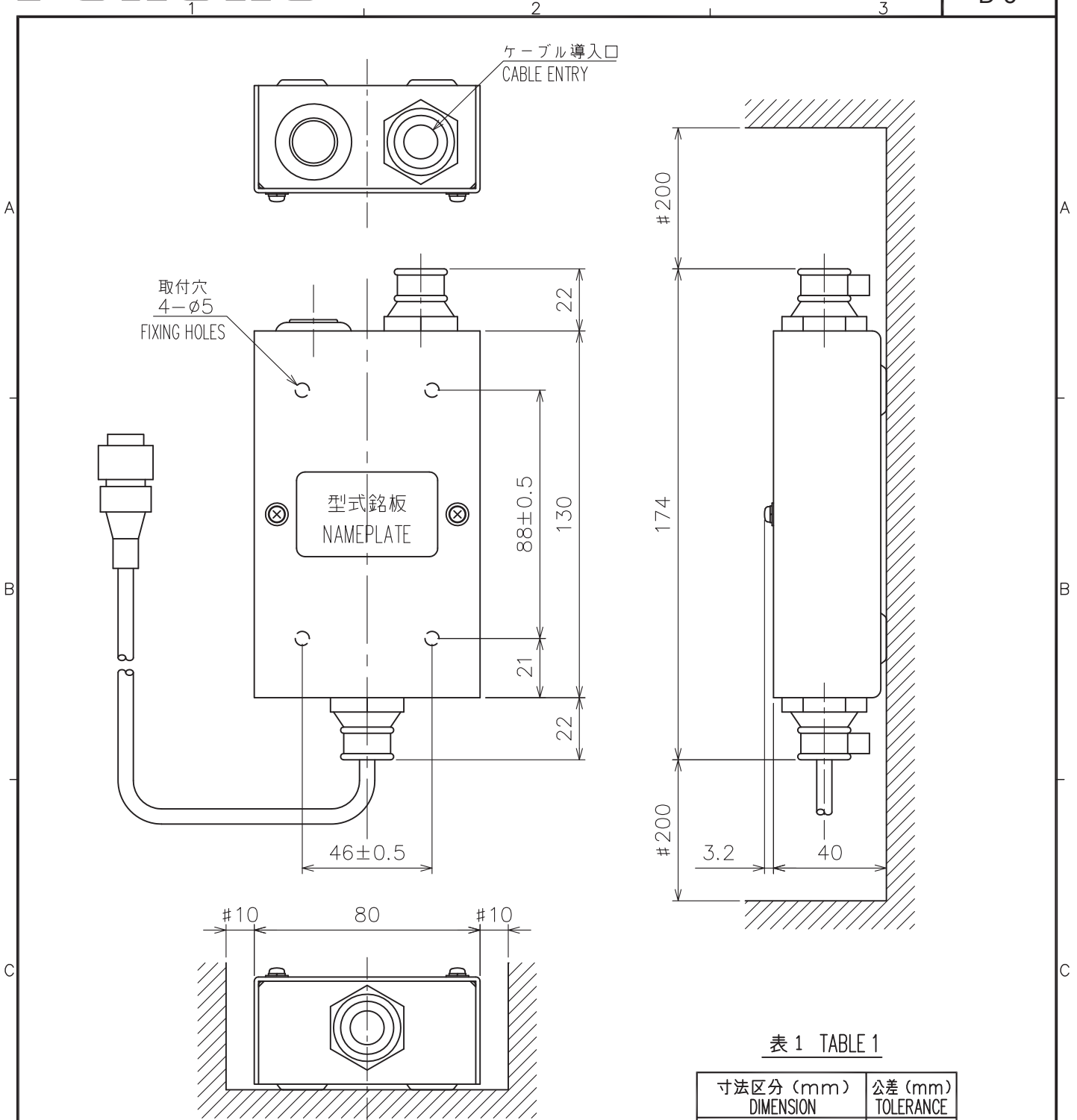
| | | | |
|----------|------------------------|----------|--|
| DRAWN | 12/Mar/2015 T.YAMASAKI | TITLE | MB-1100 |
| CHECKED | 12/Mar/2015 H.MAKI | 名称 | 分配箱 |
| APPROVED | | | 外寸図 |
| SCALE | 1/2 | MASS | 0.30 $\pm 10\%$ kg |
| | | | 質量はケーブル (1m) を含む。 MASS INCLUDES 1m CABLE. |
| DWG. No. | C2375-G03-C | REF. No. | 02-155-200G-2 |
| | | NAME | MATCHING BOX |
| | | | OUTLINE DRAWING |

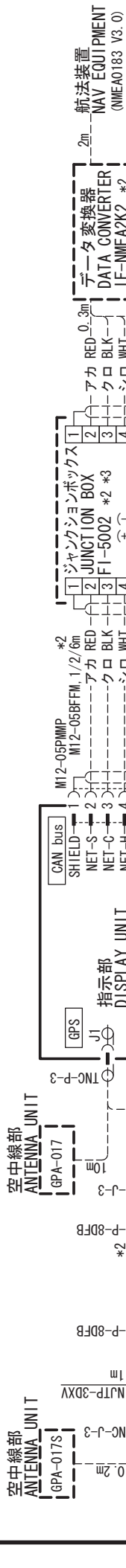

A

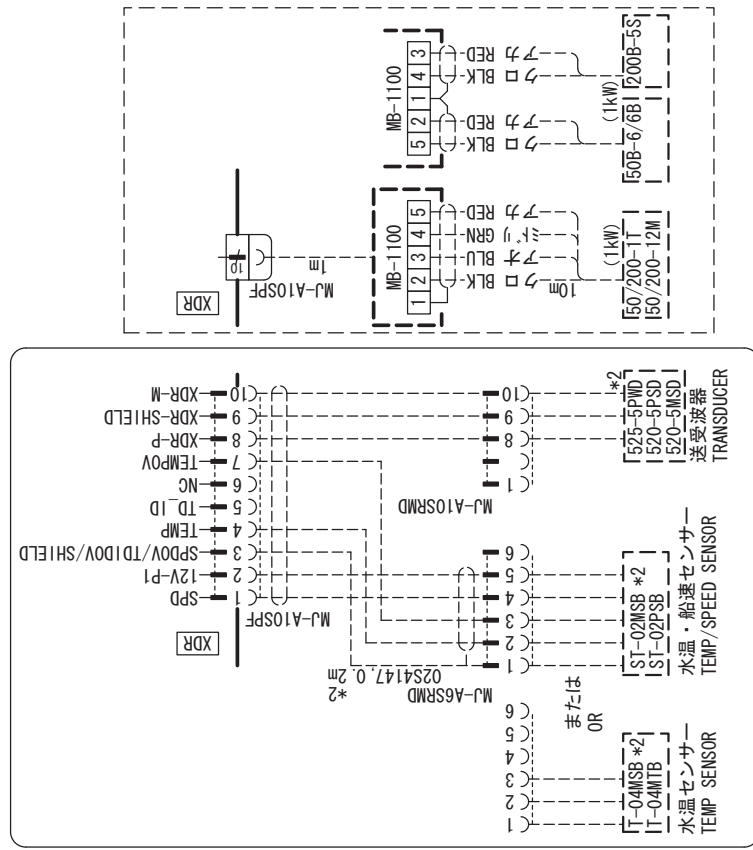

B

- 注記
- * 1) 造船所手配。
 - * 2) オプション。
 - * 3) ジャンパーR1, R2をONに設定する。
- NOTE
- *1: SHIPYARD SUPPLY.
 - *2: OPTION.
 - *3: SET THE JUMPER R1/R2 TO 'ON' POSITION.

C

| | | | | |
|----------|-------------|-------------|-------|-------------------------|
| DRAWN | 9/Dec/2014 | T. YAMASAKI | TITLE | GP-1670F/1870F |
| CHECKED | 10/Dec/2014 | H. MAKI | 名称 | カラーGPSプロッタ魚探 |
| APPROVED | 11/Dec/2014 | H. MAKI | 相互結線図 | |
| SCALE | 1/MASS | kg | NAME | GPS PLOTTER/SOUNDER |
| DWG. No. | C4477-001-D | REF. No. | | INTERCONNECTION DIAGRAM |

INDEX

Numerics

- 2D perspective display.....6-5
- 3D display
 - description.....6-6
 - exaggeration6-7
 - tilt.....6-7

A

- ACCU-FISH™
 - activating, deactivating.....7-17
 - considerations7-16
 - fish size correction7-17
- AIS
 - activation range.....10-2
 - AIS SART.....10-3
 - CPA and TCPA alarms10-2
 - symbols10-1
 - target information10-2

Alarms

- anchor8-5
- arrival8-2
- audio alarm8-2
- black water tank8-6
- depth8-4
- fuel tank.....8-6
- menu8-1
- shear8-4
- speed8-5
- temperature.....8-3
- trip8-5
- water tank.....8-6
- XTE8-3
- Alarms menu.....8-1
- Anchor alarm.....8-5
- Arrival alarm.....8-2
- A-scope display.....7-5
- Audio alarm.....8-2
- Auto course-up.....1-19

B

- Background color (fish finder).....7-19
- Black water tank alarm.....8-6
- Bottom discrimination display7-6
- Bottom level7-21
- Bottom lock display7-4
- Bottom type alarm.....7-14
- Bottom zoom display.....7-4
- Brilliance1-6

C

- Chart scrolling1-19
- Clutter7-10
- Color bar7-19
- Color erase7-12
- Context-sensitive menus.....1-22

- Controls.....1-1
- Course-up1-18
- CPA alarm.....10-2
- Cursor1-9
- C-Weather
 - activating10-13
 - data downloading from internet.....10-12
 - error messages10-18
 - humidity display.....10-17
 - temperature display.....10-17
 - visibility display.....10-18
 - wave display.....10-15
 - weather type display10-16
 - wind display.....10-14

D

- DAM report.....12-6
- Defaults restore.....12-5
- Depth alarm8-4
- Depth indication7-21
- Display range (fish finder)7-9
- Display width.....1-18
- Draft7-21
- DSC message.....10-4
- Dual frequency display.....7-3

E

- Easy routing
 - description.....4-3
 - error messages4-6
 - safe values for.....4-4
- Echo offset7-20
- Engine display.....10-8

F

- Fish alarm7-14
- Fish alarm (b/l)7-14
- Fish size alarm7-14
- Fuel tank alarm8-6
- Fuse replacement12-2

G

- Gain adjustment
 - automatic.....7-8
 - manual7-10
- General menu11-1
- GPS status display.....12-4

H

- Head-up1-18
- Highway display1-14
- Home screen
 - active screen1-11
 - customizing1-12
 - description of displays.....1-14
 - display selection.....1-11

- HOME/CTRL key 1-11
Humidity display 10-17
- I**
- Input data 10-6
Interference 7-12
- L**
- License information 12-6
- M**
- Maintenance 12-1
Maps
 chart display 6-2
 chart language 6-2
 icon size 6-1
 map configuration 6-2
 nav aids presentation 6-1
 place name size 6-1
Marker zoom display 7-5
Memory cards
 care 1-2
 deleting files from 9-3
 ejecting 1-2, 9-2
 importing data from 9-3
 initializing 9-1
 rename files on 9-2
 saving data to 9-2
 screen 9-1
 tested 1-2
Memory clear 12-5
Menu overview 1-20
Menu tree AP-1
MOB (Man Overboard) 1-25
- N**
- Navigation
 quick point 5-1
 route 5-2
 saved point 5-2
Navigation data boxes 1-10
NMEA 2000 data calibration 13-23
North-up 1-18
- O**
- Object information 1-21
Orientation mode 1-18
Output data 10-7
- P**
- Picture advance speed 7-11
Plotter menu 11-2
Points
 deleting 3-6
 entering, at current position 3-1
 entering, at cursor position 3-2
 entering, from points list 3-3
 entering, manually 3-3
 filtering 3-6
 information 3-4
 moving 3-4
 searching on points list 3-5
 sorting on points list 3-5
 stopping navigating to 5-2
 visibility 3-5
Power on/off 1-6
POWER/BRILL key 1-6
- Q**
- Quick point 5-1
- R**
- RotoKey™ 1-5
Route check 5-4
Routes
 calculator 4-10
 connect two routes 4-11
 creating, from RotoKey menu 4-1
 creating, from routes list 4-2
 creating, with easy routing 4-3
 deleting 4-12
 deleting points from 4-7
 displaying 4-11
 editing 4-9
 extending 4-6
 information 4-11
 inserting points 4-7
 moving points 4-7
 renaming 4-12
 report 4-10
 restarting navigation 5-6
 reverse order navigation 5-6
 selecting for navigation 5-2
 skipping a leg 5-6
 stopping following of 5-6
Routes list
 displaying 4-8
 functions available with 4-8
- S**
- Satellite photo overlay 6-8
Screenshots
 copying from internal memory to
 a memory card 9-4
 deleting 9-5
 selecting source of 9-4
 taking 1-25
Shear alarm 8-4
Shift 7-9
Single frequency display 7-3
Smoothing 7-21
Soft controls 1-5
Speed alarm 8-5
Speed calibration 7-21
Stopwatch 10-5
System configuration xi
System information 12-6
System menu 11-3
- T**
- Tank level display 1-15

INDEX

| | |
|----------------------------------|-------|
| TCPA alarm | 10-2 |
| Temperature alarm | 8-3 |
| Temperature display | 10-17 |
| Temperature graph display | 1-15 |
| Tide & celestial display | 1-14 |
| Tide height information | 1-26 |
| Tide stream information | 1-27 |
| Timer | 10-5 |
| Track | |
| color | 2-2 |
| color by water temperature | 2-2 |
| deleting by color | 2-3 |
| hiding, showing all track | 2-1 |
| hiding, showing by color | 2-2 |
| information | 2-3 |
| recording interval | 2-1 |
| recording method | 2-1 |
| stopping recording of | 2-1 |
| Transmission power | 7-20 |
| Trip alarm | 8-5 |
| Troubleshooting | 12-2 |
| TVG | 7-13 |
| V | |
| Visibility display | 10-18 |
| VRM | 7-13 |
| W | |
| Water tank alarm | 8-6 |
| Water temperature graph | 7-18 |
| Wave display | 10-15 |
| Weather type display | 10-16 |
| White line | 7-14 |
| White marker | 7-14 |
| Wind display | 10-14 |
| Wind meter display | 1-15 |
| X | |
| XTE alarm | 8-3 |
| Z | |
| Zero line | 7-22 |
| range | 7-19 |
| rejection | 7-19 |

FURUNO Worldwide Warranty for Pleasure Boats (Except North America)

This warranty is valid for products manufactured by Furuno Electric Co. (hereafter FURUNO) and installed on a pleasure boat. Any web based purchases that are imported into other countries by anyone other than a FURUNO certified dealer may not comply with local standards. FURUNO strongly recommends against importing these products from international websites as the imported product may not work correctly and may interfere with other electronic devices. The imported product may also be in breach of the local laws and mandated technical requirements. Products imported into other countries as described previously shall not be eligible for local warranty service.

For products purchased outside of your country please contact the national distributor of Furuno products in the country where purchased.

This warranty is in addition to the customer's statutory legal rights.

1. Terms and Conditions of Warranty

FURUNO guarantees that each new FURUNO product is the result of quality materials and workmanship. The warranty is valid for a period of 2 years (24 months) from the date of the invoice, or the date of commissioning of the product by the installing certified dealer.

2. FURUNO Standard Warranty

The FURUNO standard warranty covers spare parts and labour costs associated with a warranty claim, provided that the product is returned to a FURUNO national distributor by prepaid carrier.

The FURUNO standard warranty includes:

- Repair at a FURUNO national distributor
- All spare parts for the repair
- Cost for economical shipment to customer

3. FURUNO Onboard Warranty

If the product was installed/commissioned and registered by a certified FURUNO dealer, the customer has the right to the onboard warranty.

The FURUNO onboard warranty includes

- Free shipping of the necessary parts
- Labour: Normal working hours only
- Travel time: Up to a maximum of two (2) hours
- Travel distance: Up to a maximum of one hundred and sixty (160) KM by car for the complete journey

4. Warranty Registration

For the Standard Warranty - presentation of product with serial number (8 digits serial number, 1234-5678) is sufficient. Otherwise, the invoice with serial number, name and stamp of the dealer and date of purchase is shown.

For the Onboard Warranty your FURUNO certified dealer will take care of all registrations.

5. Warranty Claims

For the Standard Warranty - simply send the defective product together with the invoice to a FURUNO national distributor. For the Onboard Warranty – contact a FURUNO national distributor or a certified dealer. Give the product's serial number and describe the problem as accurately as possible.

Warranty repairs carried out by companies/persons other than a FURUNO national distributor or a certified dealer is not covered by this warranty.

6. Warranty Limitations

When a claim is made, FURUNO has a right to choose whether to repair the product or replace it.

The FURUNO warranty is only valid if the product was correctly installed and used. Therefore, it is necessary for the customer to comply with the instructions in the handbook. Problems which result from not complying with the instruction manual are not covered by the warranty.

FURUNO is not liable for any damage caused to the vessel by using a FURUNO product.

The following are excluded from this warranty:

- a. Second-hand product
- b. Underwater unit such as transducer and hull unit
- c. Routine maintenance, alignment and calibration services.
- d. Replacement of consumable parts such as fuses, lamps, recording papers, drive belts, cables, protective covers and batteries.
- e. Magnetron and MIC with more than 1000 transmitting hours or older than 12 months, whichever comes first.
- f. Costs associated with the replacement of a transducer (e.g. Crane, docking or diver etc.).
- g. Sea trial, test and evaluation or other demonstrations.
- h. Products repaired or altered by anyone other than the FURUNO national distributor or an authorized dealer.
- i. Products on which the serial number is altered, defaced or removed.
- j. Problems resulting from an accident, negligence, misuse, improper installation, vandalism or water penetration.
- k. Damage resulting from a force majeure or other natural catastrophe or calamity.
- l. Damage from shipping or transit.
- m. Software updates, except when deemed necessary and warrantable by FURUNO.
- n. Overtime, extra labour outside of normal hours such as weekend/holiday, and travel costs above the 160 KM allowance
- o. Operator familiarization and orientation.

FURUNO Electric Company, March 1, 2011

FURUNO Warranty for North America

FURUNO U.S.A., Limited Warranty provides a twenty-four (24) months LABOR and twenty-four (24) months PARTS warranty on products from the date of installation or purchase by the original owner. Products or components that are represented as being waterproof are guaranteed to be waterproof only for, and within the limits, of the warranty period stated above. The warranty start date may not exceed eighteen (18) months from the original date of purchase by dealer from Furuno USA and applies to new equipment installed and operated in accordance with Furuno USA's published instructions.

Magnetrons and Microwave devices will be warranted for a period of 12 months from date of original equipment installation.

Furuno U.S.A., Inc. warrants each new product to be of sound material and workmanship and through its authorized dealer will exchange any parts proven to be defective in material or workmanship under normal use at no charge for a period of 24 months from the date of installation or purchase.

Furuno U.S.A., Inc., through an authorized Furuno dealer will provide labor at no cost to replace defective parts, exclusive of routine maintenance or normal adjustments, for a period of 24 months from installation date provided the work is done by Furuno U.S.A., Inc. or an AUTHORIZED Furuno dealer during normal shop hours and within a radius of 50 miles of the shop location.

A suitable proof of purchase showing date of purchase, or installation certification must be available to Furuno U.S.A., Inc., or its authorized dealer at the time of request for warranty service.

This warranty is valid for installation of products manufactured by Furuno Electric Co. (hereafter FURUNO). Any purchases from brick and mortar or web-based resellers that are imported into other countries by anyone other than a FURUNO certified dealer, agent or subsidiary may not comply with local standards. FURUNO strongly recommends against importing these products from international websites or other resellers, as the imported product may not work correctly and may interfere with other electronic devices. The imported product may also be in breach of the local laws and mandated technical requirements. Products imported into other countries, as described previously, shall not be eligible for local warranty service.

For products purchased outside of your country please contact the national distributor of Furuno products in the country where purchased.

WARRANTY REGISTRATION AND INFORMATION

To register your product for warranty, as well as see the complete warranty guidelines and limitations, please visit www.furunousa.com and click on "Support". In order to expedite repairs, warranty service on Furuno equipment is provided through its authorized dealer network. If this is not possible or practical, please contact Furuno U.S.A., Inc. to arrange warranty service.

FURUNO U.S.A., INC.
Attention: Service Coordinator
4400 N.W. Pacific Rim Boulevard
Camas, WA 98607-9408
Telephone: (360) 834-9300
FAX: (360) 834-9400

Furuno U.S.A., Inc. is proud to supply you with the highest quality in Marine Electronics. We know you had several choices when making your selection of equipment, and from everyone at Furuno we thank you. Furuno takes great pride in customer service.

GP-1870/GP-1870F ADDENDUM TO FEATURES

This addendum applies to the following Operator Manuals for the GP-1870(F) series of GPS Plotters.

- OME-44760-**
- OME-44770-**

** denotes version number.

Industry Canada Regulations

This device complies with Industry Canada licence-exempt RSS standard(s). Operation is subject to the following two conditions:

- (1) this device may not cause interference, and
- (2) this device must accept any interference, including interference that may cause undesired operation of the device.

Under Industry Canada regulations, this radio transmitter may only operate using an antenna of a type and maximum (or lesser) gain approved for the transmitter by Industry Canada. To reduce potential radio interference to other users, the antenna type and its gain should be so chosen that the equivalent isotropically radiated power (e.i.r.p.) is not more than that necessary for successful communication.

This radio transmitter 10307A-6081001 has been approved by Industry Canada to operate with the antenna types listed below with the maximum permissible gain and required antenna impedance for each antenna type indicated. Antenna types not included in this list, having a gain greater than the maximum gain indicated for that type, are strictly prohibited for use with this device.

External antenna list:

INTELLINET model I-WL2-ANT3 (max gain=5dBi, impedance=50ohm).

Cet appareil est conforme aux normes d'Industrie Canada exempts de licence RSS. L'opération est sujette aux deux conditions suivantes: (1) ce dispositif peut ne pas causer l'interférence nocive, et (2) ce dispositif doit accepter n'importe quelle interférence reçue, y compris l'interférence qui peut causer l'opération peu désirée

En vertu de la réglementation de l'industrie du Canada, cet émetteur de radio ne peut fonctionner à l'aide d'une antenne d'un type et un maximum (ou moins) Gain approuvé pour l'émetteur par Industrie Canada. Pour réduire le risque d'interférence aux autres utilisateurs, le type d'antenne et son gain doivent être choisis afin que la puissance isotrope rayonnée équivalente (e.i.r.p.) ne dépasse pas ce qui est nécessaire pour une communication réussie.

Cet émetteur radio 10307A-6081001 a été approuvé par Industrie Canada pour fonctionner avec les types d'antennes énumérés ci-dessous avec le gain maximal admissible et impédance d'antenne requise pour chaque type d'antenne indiqué. Types d'antennes n'est pas inclus dans cette liste, ayant un gain supérieur au gain maximal indiqué pour ce type, sont strictement interdits pour une utilisation avec cet appareil.

Liste antenne externe:

INTELLINET modèle I-WL2-ANT3 (gain max=5dBi, impédance=50ohm).



Declaration of Conformity



We **FURUNO ELECTRIC CO., LTD.**

(Manufacturer)

9-52 Ashihara-Cho, Nishinomiya City, 662-8580, Hyogo, Japan

(Address)

declare under our sole responsibility that the product

GPS PLOTTER GP-1670 and GPS PLOTTER/SOUNDER GP-1670F

(Model name, type number)

is in conformity with the essential requirements as described in the Directive 1999/5/EC of the European Parliament and of the Council of 9 March 1999 on radio equipment and telecommunications terminal equipment (R&TTE Directive) and satisfies all the technical regulations applicable to the product within this Directive

| | |
|--|---|
| IEC 60945 Ed.4.0: 2002 EMC related items | ETSI EN 301 489-1 V1.8.1: 2008 EMC related items |
| IEC 60950-1 Ed.2.0: 2005 | ETSI EN 301 489-3 V1.4.1: 2002 EMC related items |
| IEC 62311 Ed.1.0: 2007 EMC related items | ETSI EN 301 489-19 V1.2.1: 2002 EMC related items |
| IEC 60529 Ed.2.1: 2001 | ETSI EN 300 440-2 V1.4.1: 2010 Spurious related items |
| | ETSI EN 300 440-1 V1.6.1: 2010 Spurious related items |

(title and/or number and date of issue of the standard(s) or other normative document(s))

For assessment, see

- Test Report GSD 12962A, 12962A-S, 12962B, 12962B-S prepared by G.S.D. S.r.l., and TesLab 123030A, 123031A, 122018A prepared by TesLab s.r.l..

On behalf of Furuno Electric Co., Ltd.

Yoshitaka Shogaki
Department General Manager
Quality Assurance Department

Nishinomiya City, Japan
May 11, 2012

(Place and date of issue)

(name and signature or equivalent marking of authorized person)

Declaration of Conformity



We **FURUNO ELECTRIC CO., LTD.**

(Manufacturer)

9-52 Ashihara-Cho, Nishinomiya City, 662-8580, Hyogo, Japan

(Address)

declare under our sole responsibility that the product

GPS PLOTTER GP-1870 and GPS PLOTTER/SOUNDER GP-1870F

(Model name, type number)

are in conformity with the essential requirements as described in the Directive 1999/5/EC of the European Parliament and of the Council of 9 March 1999 on radio equipment and telecommunications terminal equipment (R&TTE Directive) and satisfies all the technical regulations applicable to the product within this Directive

| | |
|--|---|
| IEC 60945 Ed.4.0: 2002 EMC related items | ETSI EN 301 489-1 V1.8.1: 2008 EMC related items |
| IEC 60950-1 Ed.2.0: 2005 | ETSI EN 301 489-3 V1.4.1: 2002 EMC related items |
| IEC 62311 Ed.1.0: 2007 EMC related items | ETSI EN 301 489-17 V2.1.1: 2009 EMC related items |
| IEC 60529 Ed.2.1: 2001 | ETSI EN 301 489-19 V1.2.1: 2002 EMC related items |
| | ETSI EN 300 328 V1.7.1: 2006 Spurious related items |
| | ETSI EN 300 440-2 V1.4.1: 2010 Spurious related items |
| | ETSI EN 300 440-1 V1.6.1: 2010 Spurious related items |

(title and/or number and date of issue of the standard(s) or other normative document(s))

For assessment, see

- Test Report GSD 12962C, 12962C-S, 12962D, 12962D-S prepared by G.S.D. S.r.l., and TesLab 123032A, 123033A, 122019A prepared by TesLab s.r.l..

On behalf of Furuno Electric Co., Ltd.

Yoshitaka Shogaki
Department General Manager
Quality Assurance Department

Nishinomiya City, Japan
May 11, 2012

(Place and date of issue)

(name and signature or equivalent marking of authorized person)